1952

Souvenirs

Dick Groves

Dedication

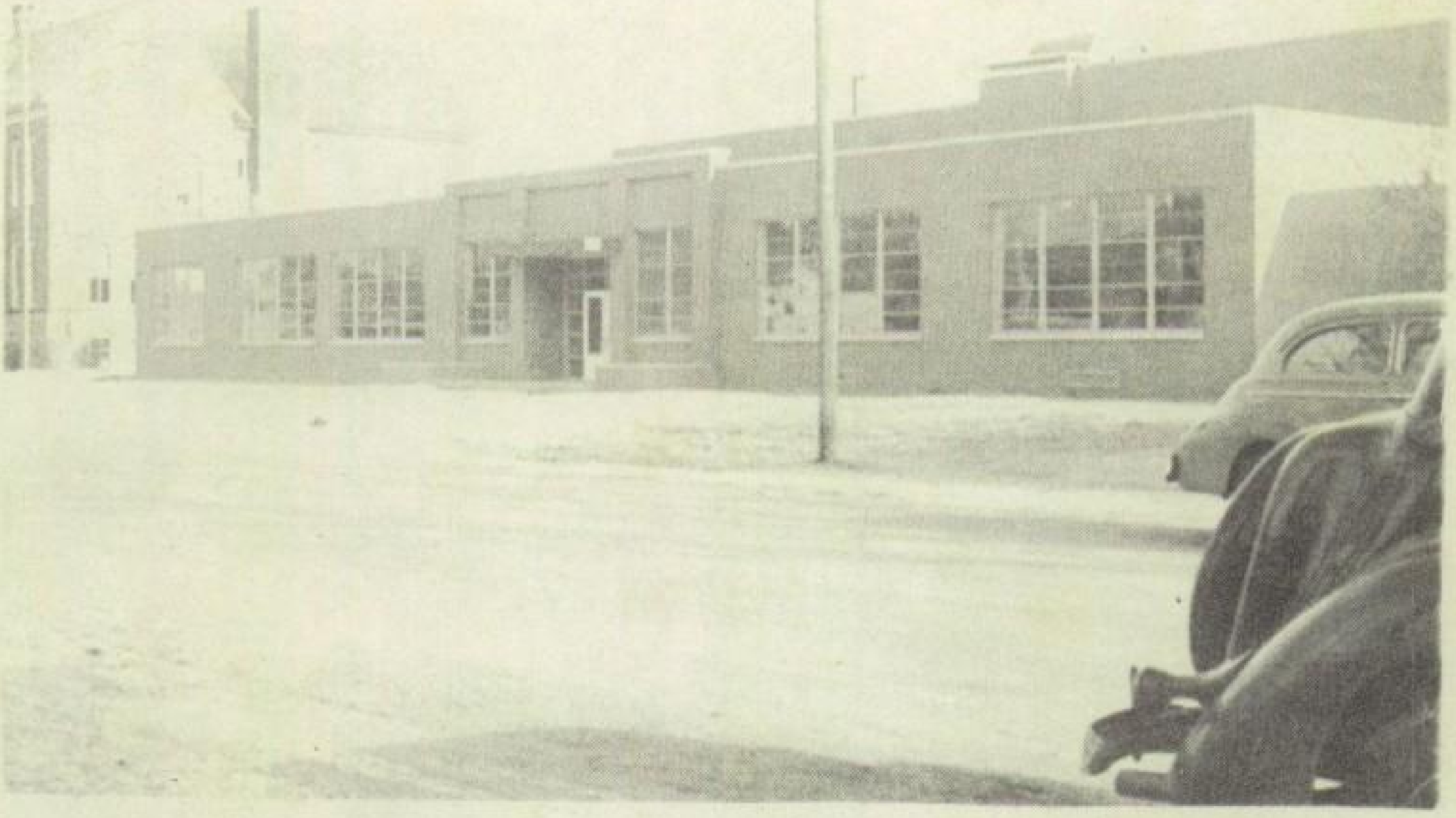

We, the class of 1952, wish to dedicate our yearbook, "Souvenirs", to each and every person who made the new addition to our school possible.

Long in the future may this building foretell great success of character and knowledge.

May the spirit of co-operation that brought this building into being be manifest by the future students of BELLE CENTER HIGH SCHOOL.

Board of Education

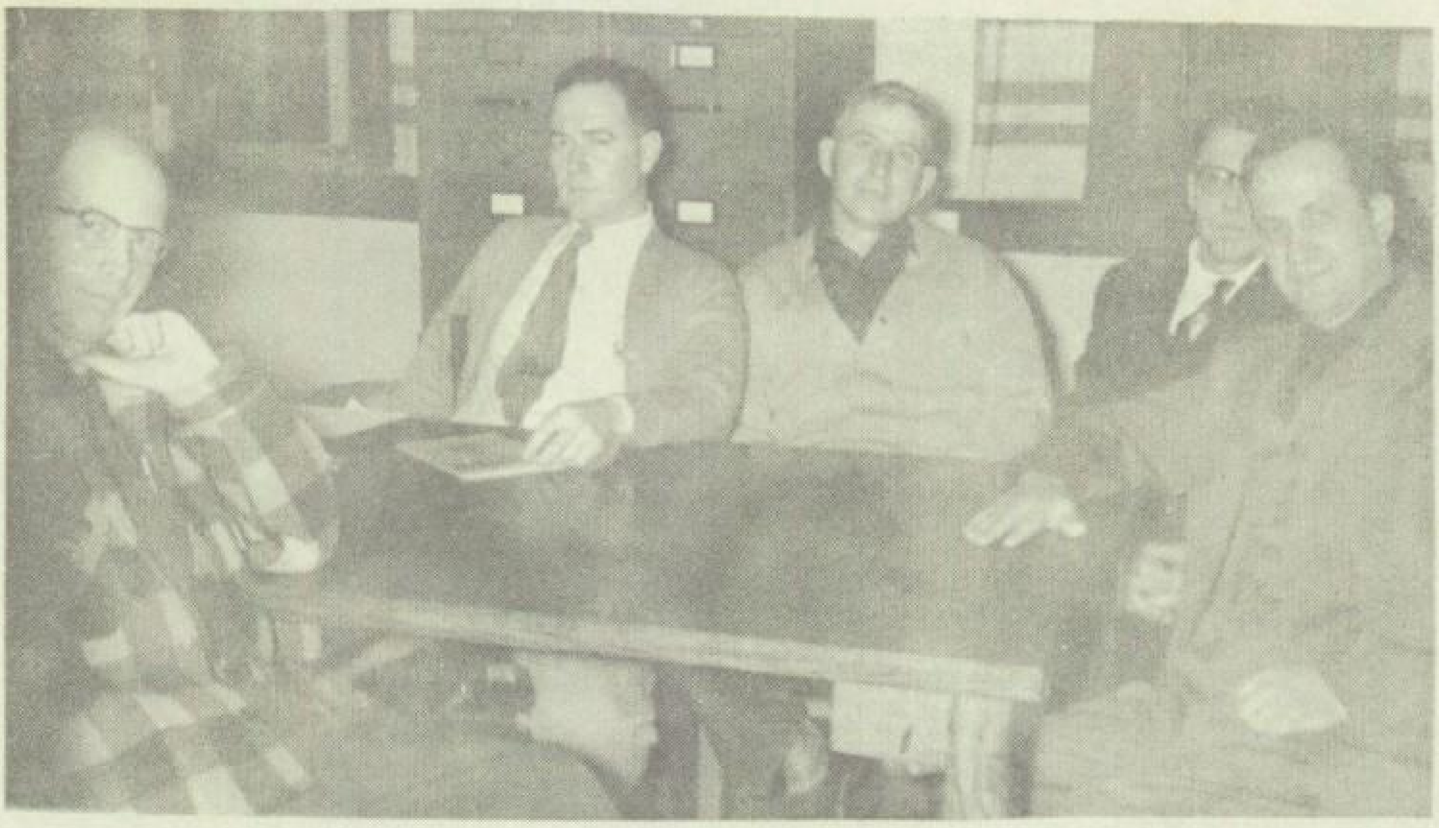

John Campell, Leonard Bell, Stanley Torrence,
Keith Hatcher Dave Kotterman

Administration

FIRST ROW: Mrs. Sara Rhoades, Mrs. Dora Barra, Sup't. William Dodge, Miss Elizabeth Clark, Miss Mildred Dillon.
SECOND ROW: Mrs. Helen Bloom, Miss Alzina Cline, Miss Roberta Rambo, Mrs. Josephine Heminger, Miss Martha Colvin, Mrs. Mary Zahller.
THIRD ROW: Mr. Ralph Sollars, Mrs. May Park, Mr. John Barra, Mrs. Ileane Moore, Mr. Stewart Heminger, Miss Freda Trumbull.

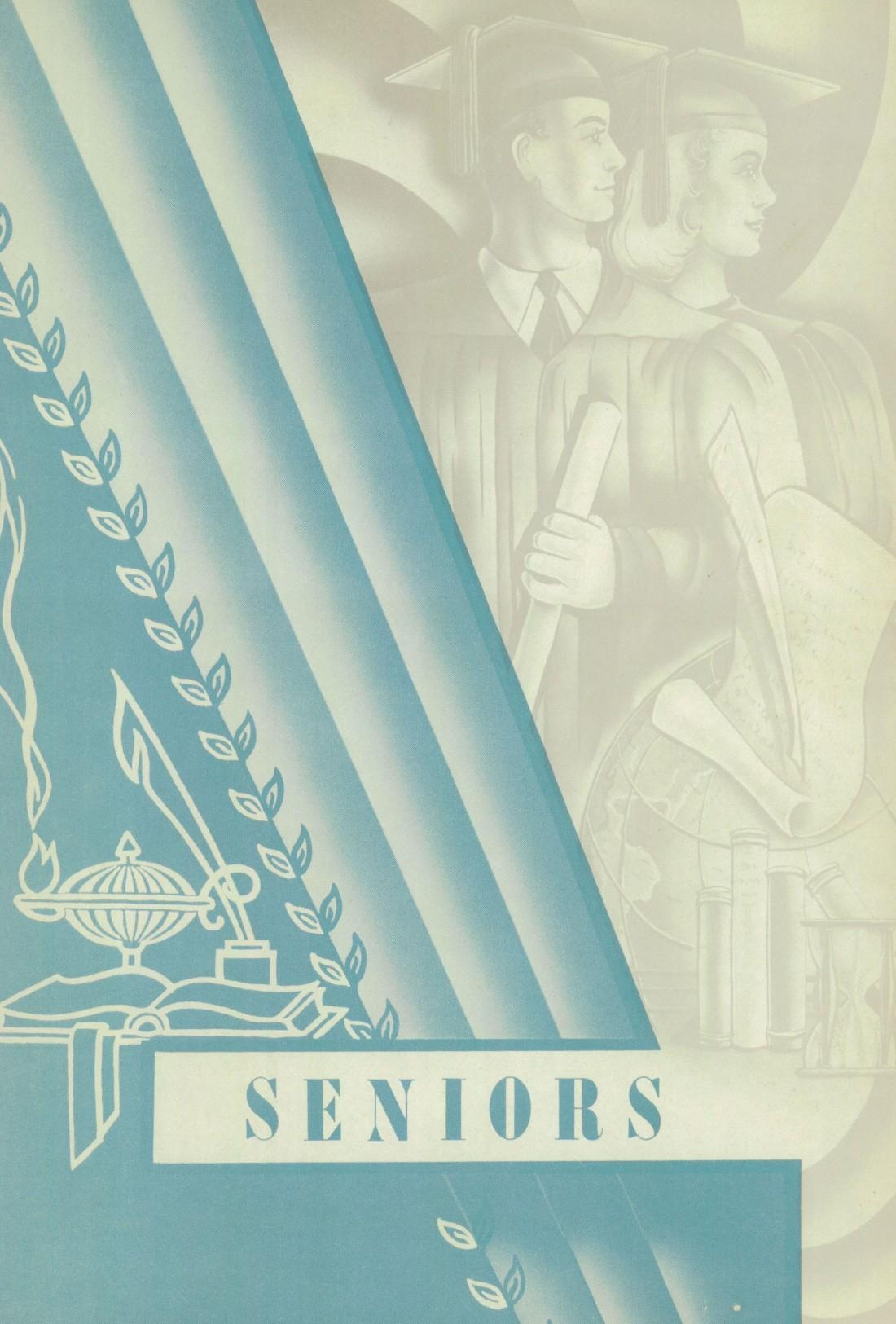

SENIORS

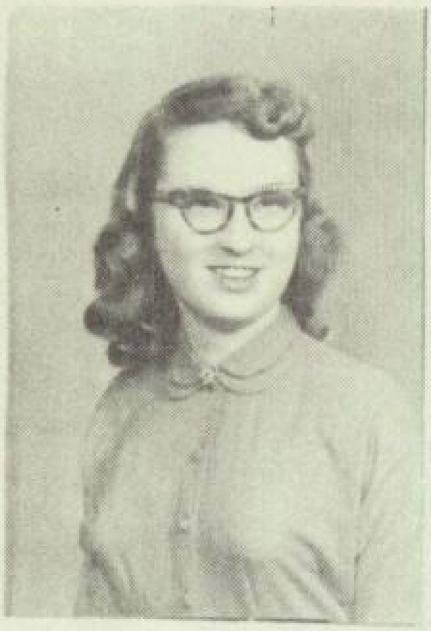

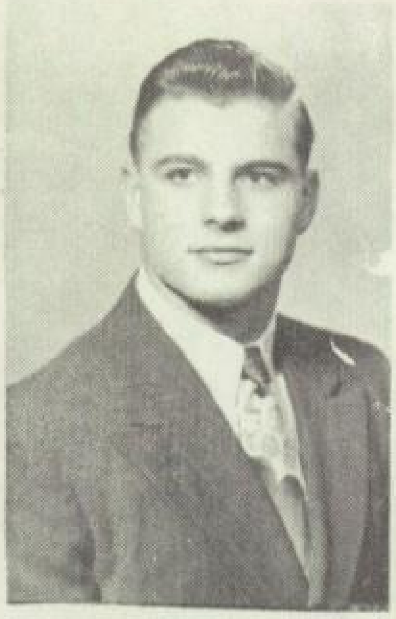

MARYLYN DOYLE
Glee Club.............4
Mixed Chorus..........4
Queen's Attendant.....3
Queen.................4

GLENN RICKETTS
Basketball..........1-2
Baseball..............1
Softball..............1
Spanish Club......1-2-3

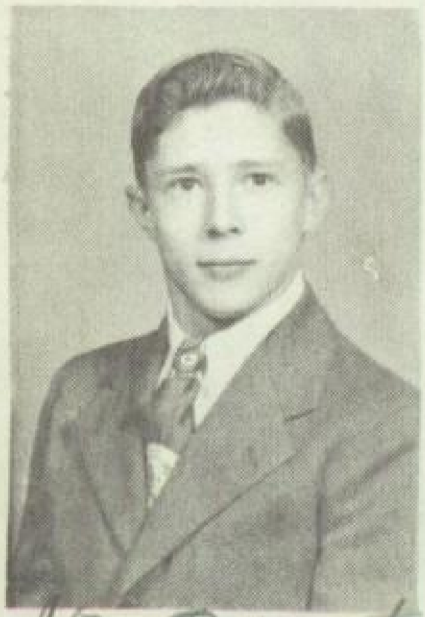

Jim Dysart

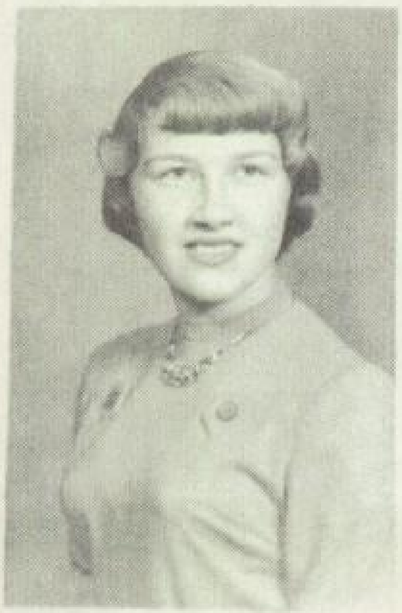

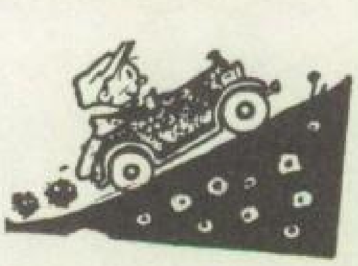

JIM DYSERT
Glee Club.............1
Band................2-3
Basketball..........1-2

MADGE SCHULTZ
Glee Club........1-2-3
FHA............1-2-3-4
Softball.........2-3-4

JUDY BAZZLE
Band...............3-4
Mixed Chorus....1-2-3-4
Glee Club.......1-2-3-4
Play..................3
FHA.............1-2-4
County Chorus.......1-2
Softball..........1-2-3

FRANK WILLEKE
Basketball.....1-2-3-4
Football...........3-4
FFA................3-4
Play..................2

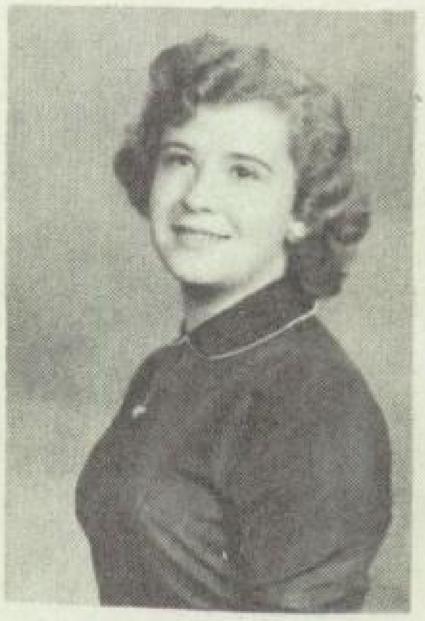

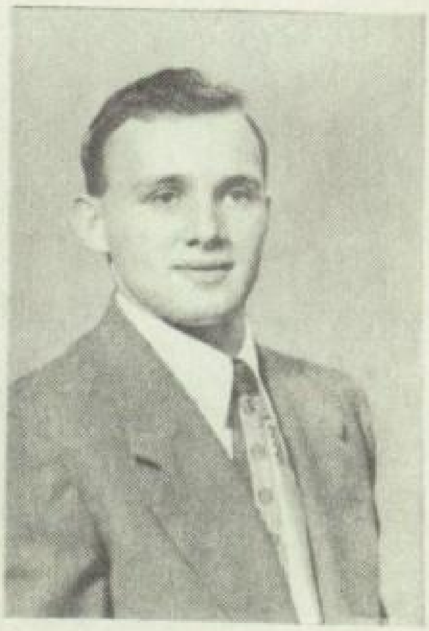

NORMA JAMES
Play...............2-3
Glee Club......1-2-3-4
Softball..............1
County Chorus........4
Mixed Chorus...1-2-3-4

BOB LAUGHLIN
FFA................3-4
Spanish Club....1-2-3-4
Student Council.......1

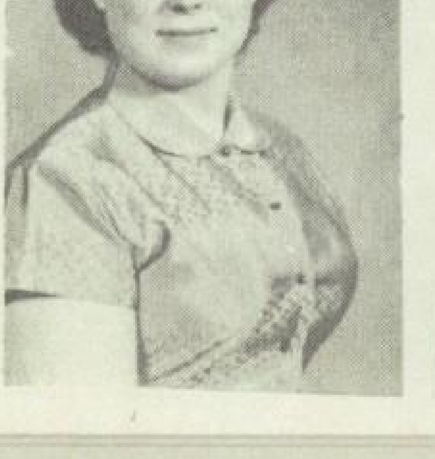

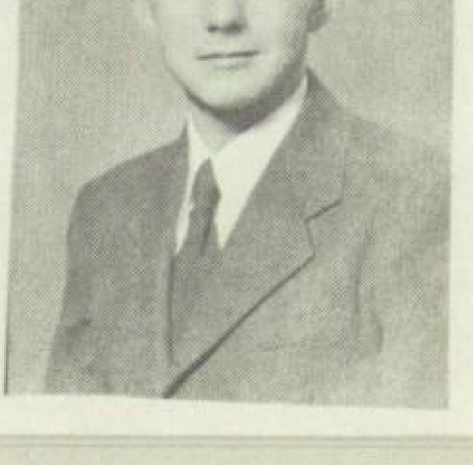

JULIA NEWMAN
Glee Club...........1-2
FHA..............1-2-3
Play..................2
County Chorus.........2
Chapel................3

DEAN GROVES
Glee Culb.......1-2-3-4
Mixed Chorus....1-2-3-4
Band............1-2-3-4
Basketball........1-2-3
Football............3-4
Spanish Club....1-2-3-4
Student Council.......3
Play..................1

RUSS ROYER
Basketball.....1-2-3-4
Football...........3-4
Softball.............1
Baseball.......1-2-3-4
Student Council......4
Glee Club......1-2-3-4
Mixed Chorus...1-2-3-4
Band.............2-3-4
County Band........3-4
Spanish Club...1-2-3-4

BOB QUAY
Boys' State...........3
Band................3-4
Glee Club.........2-3-4
Mixed Chorus......2-3-4
FFA.................3-4
Basketball..........1-2
County Chorus.........4
Play................2-3

JOHN OSBORN
Boys' State...........3
Student Council...2-3-4
Spanish Club....1-2-3-4
Play................2-3

LEWIS AMMONS
Basketball........1-2-3
Football............3-4
Baseball..........1-2-3
Band................1-2
Glee Club.......1-2-3-4
Mixed Chorus....1-2-3-4
Spanish Club....1-2-3-4
FFA.................3-4
Student Council.....3-4

Pete Ammons

MARY LOU McKIRAHAN
Glee Club.............3
Mixed Chorus..........3
Spanish Club...1-2-3-4
Student Council....1-4
FFA...................1
Girls' State..........3
Eagle's Voice.........4
Play..................2

JEANETTE ROSS
Glee Club.......1-2-3-4
Mixed Chorus....1-2-3-4
FHA.............1-2-3-4
Chapel................4
Play..................2

Mary Lou McKirahan

ARTHUR McCLURE	
Football	3-4
FFA	3
Band	1-2-3-4
County Band	1-2
Play	1

NORMA TORRENCE	
Band	3-4
Mixed Chorus	1-2-3-4
Glee Club	1-2-3-4
County Chorus	3-4
FHA	1-2-4

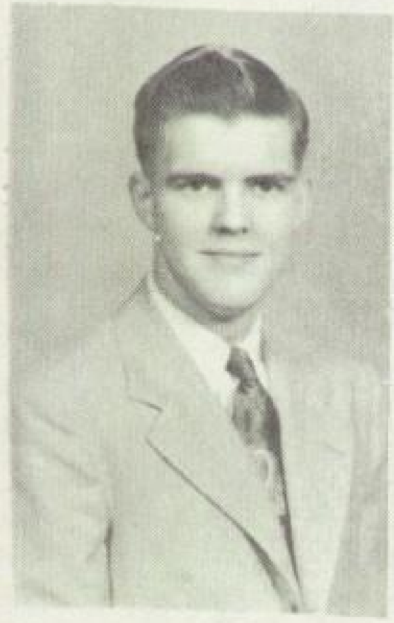

CAROLINE PHILLIPS	
Mixed Chorus	1-2-3-4
Glee Club	1-2-3-4
FHA	1-2-3-4
Softball	2-3-4
Play	2-3
County Chorus	2

DONALD McMILLEN	
Student Council	2-3-4
Glee Club	1-2-3
Basketball	1-2-4
Softball	1
Band	3
Baseball	1-2
Play	3

SENIOR SYMPHONIES

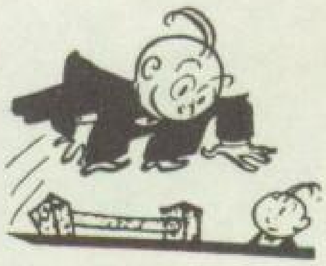

Judy Bazzle	I Like the Wide, Open Spaces
Jeanette Ross	Little Girl
Betty Curtis	Stumbling
Caroline Phillips	Goofus
Don McMillen	Slippin' Around
Norma James	Five Foot Two, Eyes of Blue
Madge Schultz	Bewitched, Bothered, and Bewildered
Glenn Ricketts	I'm Bashful
Dean Groves	Me and My Shadow
Bob Laughlin	I'll Sail My Ship Alone
Mary Lou McKirahan	Harbor Lights
John Osborn	Mr. Five By Five
Bill Berry	Smoke Gets in Your Eyes
Joella Williams	Dark Eyes
Arthur McClure	Is You Is Or Is You Ain't by Baby
Jim Dysert	Beautiful Brown Eyes
Ruth Newman	And So To Sleep Again
Frank Willeke	I'm Late
Merylyn Doyle	California, Here I Come
Jim Shepherd	I Want a Girl
Helen Prater	Please, Mr. Sun
Russ Royer	I'll See You in my Dreams
Norma Torrence	Pretty-Eyed Baby
Bob Quay	Cuckoo Waltz
Barbara Patrick	Slowpoke
Jack Core	Shrimp Boats
Julia Newman	Chicago
Pete Ammons	Hot Rod Race

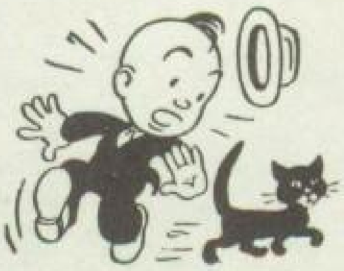

Last Will and Testament

We, the class of nineteen hundred and fifty two of Belle Center High School, being of lawful age and of sound mind, memory, and understanding, do make, publish, and declare this, our last will and testament.

First, to the faculty, the Senior Class wishes to leave just two words, THANK YOU, for it is only through your faithful guidance that we are now able to step into the world on our own. No matter how far we roam, we won't forget any of you.

Second, to the Juniors, our companions across the hall, we do bequeath our following treasured possessions:

Ruth Newman wills her shortness and witty ways to Jeenette McMillen.
Pat Ammons has inherited Helen Prater's long, manageable hair.
To Janice Johnston goes Betty Curtis's clarinet ability.
Caroline Phillips has willed her continuous giggle to Jim Patterson.
Annabelle Halsey's jolly disposition goes to Joann Stout.
Frank Liles has inherited Mary Lou McKirahan's ability to play the ukelele.
Joella Williams wills her seat on the bus to Max Brentlinger.
Phyllis Guthrie has inherited Madge Schultz's slick haircut.
Marylyn Doyle's piano playing ability goes to Carol Henry.
To Margaret Torrence goes Norma James's chemistry knowledge.
Barbara Patrick wills her first rate soprano voice to Shirley Swartz.
Frank Willeke wills his masculine figure to John Royer.
R. L. Murphy inherited Arthur McClure's quiet ways.
Jack Core's black curly hair to Lewis Downey.
Bill Berry wills his height to Betty Hesser.
To Ronnie Roebuck goes Russ Royer's basketball ability.
Don McMillen wills his "ways" with the girls to Jim Stout.
Bob Laughlin wills his "jitney" to Don Houchin.
Norma Torrence wills her bell lyre to Dick Baughman.
To Bonnie Rockhold goes Jim Shephard's lung power.
Nadine Lawery has inherited Bob Quay's joking ability.
John Osborn wills his loquaciousness to Anne Laughlin.
To Ariville Iott goes Jeanette Ross's daintiness.
To Russ Brown goes Jim Dysert's athletic ability.
Pete Ammon's and Judy Bazzle wills their gallantry to anyone who lacks it.

Signature: Arthur McClure, Pres.
Witness: Mary Lou McKirahan
Witness: Freda Trumbull

R. L. Murphey: I'm afraid Don McMillen will be in the hospital a long time.
Marylyn Doyle: Why, did you see the doctor?
R. L. Murphey: No, I saw the nurse.

Miss Trumbull: Name the outstanding accomplishments of the Romans.
Jim Dysert: They understood Latin.

Mother: Johnnie, put that cake away. It's only ten minutes until supper.
Johnnie Osborn: I know, Mother. I'll have it gone by then.

Mrs. Rhoades: Where is Moscow?
Mr. Sollers: In the barn with Pa's cow.

Senior Prophecy

A huge cloud is appearing over the horizon and already drops of rain are falling toward the earth. Why, it really isn't rain, it's the prophecy of the "52" Senior Class. Gather around, let's see what the raindrops have to tell us.

Ruth Newman, we find, is now head nurse at White Cross Hospital, located at the edge of Belle Center.

Norma Torrence is now secretary to the main boss at Conover Modeling Agency in New York and we hear the boss is quite a handsome fellow. Some people have all the luck.

Julia Newman has finally made it, we see, as a certain farmer's wife, and is now residing near Zanesfield.

Arthur Murray has employed Madge Schultz as a dancing instructor in his studios.

Jeanette Ross has her own radio show on W.O.H.P. in Bellefontaine. Her sponsors are the makers of TIDE.

Located in downtown Chicago we find "Jeannie's Shoppe", a stylish emporium operated by Norma James.

Jim Shepherd is now the football coach at Ohio Northern University at Ada.

Jim Dysert went into a strange profession, a tree surgeon, of all things. He specializes in "trimmin' wittle twigs".

Don McMillen has inherited a pineapple grove in Hawaii. As he has never married, he is still the great lover and wolf.

Caroline Phillips runs a laundry at New Richland. She employs her husband to deliver the clothes to the customers.

Remember Glenn Ricketts? He is now a popular professor at a high-class girls' school, and he is the only male teacher.

Now in the process of making his second million is Dean Groves, a sheep rancher in Texas.

Judy Bazzle now lives five miles out of Huntsville with her husband, one boy and three girls.

Pete Ammons is an admiral in the United States Navy and is stationed in California. He plans to make California his permanent home for his wife, four boys and two girls.

Arthur McClure seems to be well-known wherever he goes. He is climbing the ladder of fame with his boxing ability. (Just stretch your imagination and you might be able to see him as a boxer.)

Frank Willeke is in California playing the leading role in the famous movie, "Leather Stocking Tales". He plays the part of the 'Leather Stocking'.

Down in Memphis, Tennessee, Bob Laughlin owns a used car lot. He sells Model "T" Fords and has a specially built model for his personal use.

Betty Curtis is married to a millionaire and has, as her hobby, traveling around the world.

Mary Lou Patrick (McKirahan) and her husband, Bill, are managing a basketball team composed of their five sons.

Joella Williams, after working for seven years, has finally received her degree and is now eligible to teach physical education.

Michigan State boasts of it's Home Economics teacher, Marylyn Doyle.

Barbara Patrick is a beautician in Kansas where she resides with her happy family.

The girls are still going wild over Jack Core, who is now a famous grid-iron star.

Bill Berry, with his wife and four children, is living on a prosperous farm at the edge of Woodstock.

Operating a large fish cannery at the edge of Boulder Dam in Colorado we find Russ Royer and wife, Phyllis.

Milton Berle, Mr. Television, himself, has been replaced by our local comedien, Bob Quay.

John Osborn, because of his proficiency in public speaking, is now in politics, expecting to be elected Governor of Ohio.

Helen Prater has become a rootin', tootin' cowgirl in Texas. She is quite wealthy, due to the fact that rich deposits of radium have been discovered on her property.

The sun has finally succeeded in breaking through the clouds, but we hope you have enjoyed the shower.

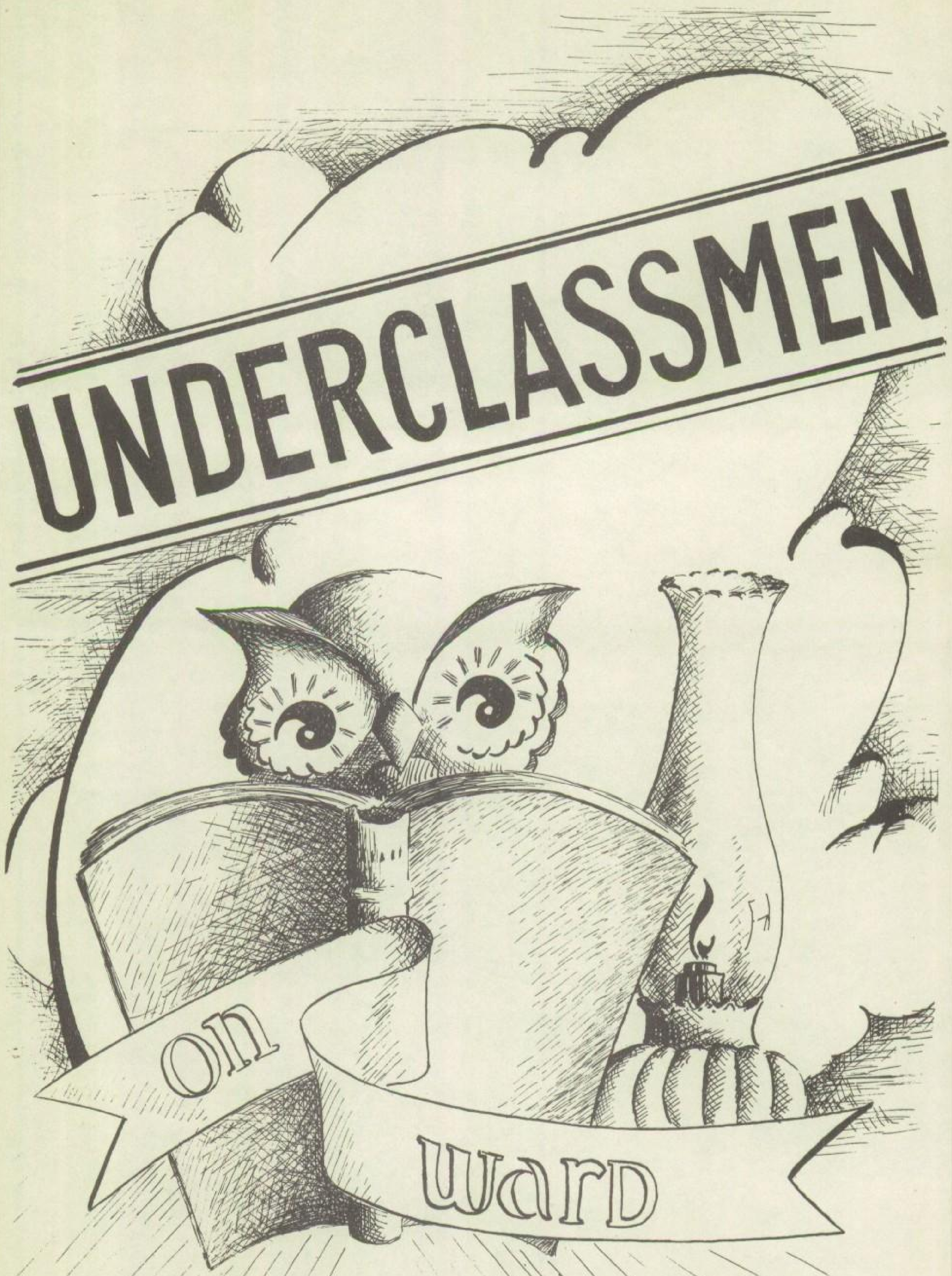
UNDERCLASSMEN
on
ward

JUNIORS

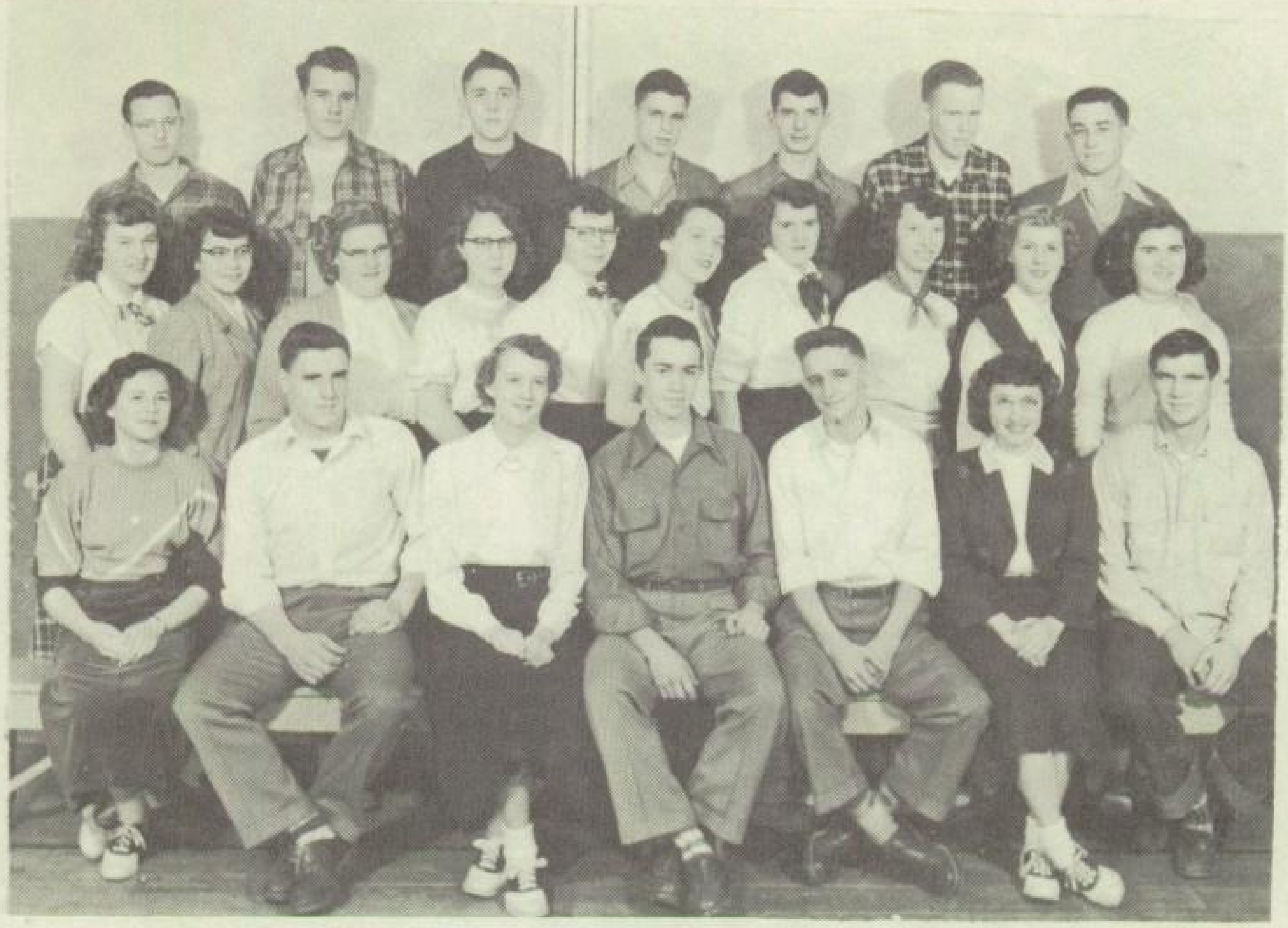

FIRST ROW: Shirley Swartz, Dick Baughman, Janice Johnston, Duane Hughes, John Royer, Shirley Krouse, Louis Downey.

SECOND ROW: Arvilla Iott, Carol Henry, Betty Hesser, Nadine Lowery, Joan Stout, Pat Ammons, Jeanette McMillen, Margaret Torrence, Anne Laughlin, Phyllis Guthrie.

THIRD ROW: Max Brentlinger, Russ Brown, Don Houchin, Ronnie Roebuck, R. L. Murphey, Jim Stout, Jim Patterson.

SOPHOMORES

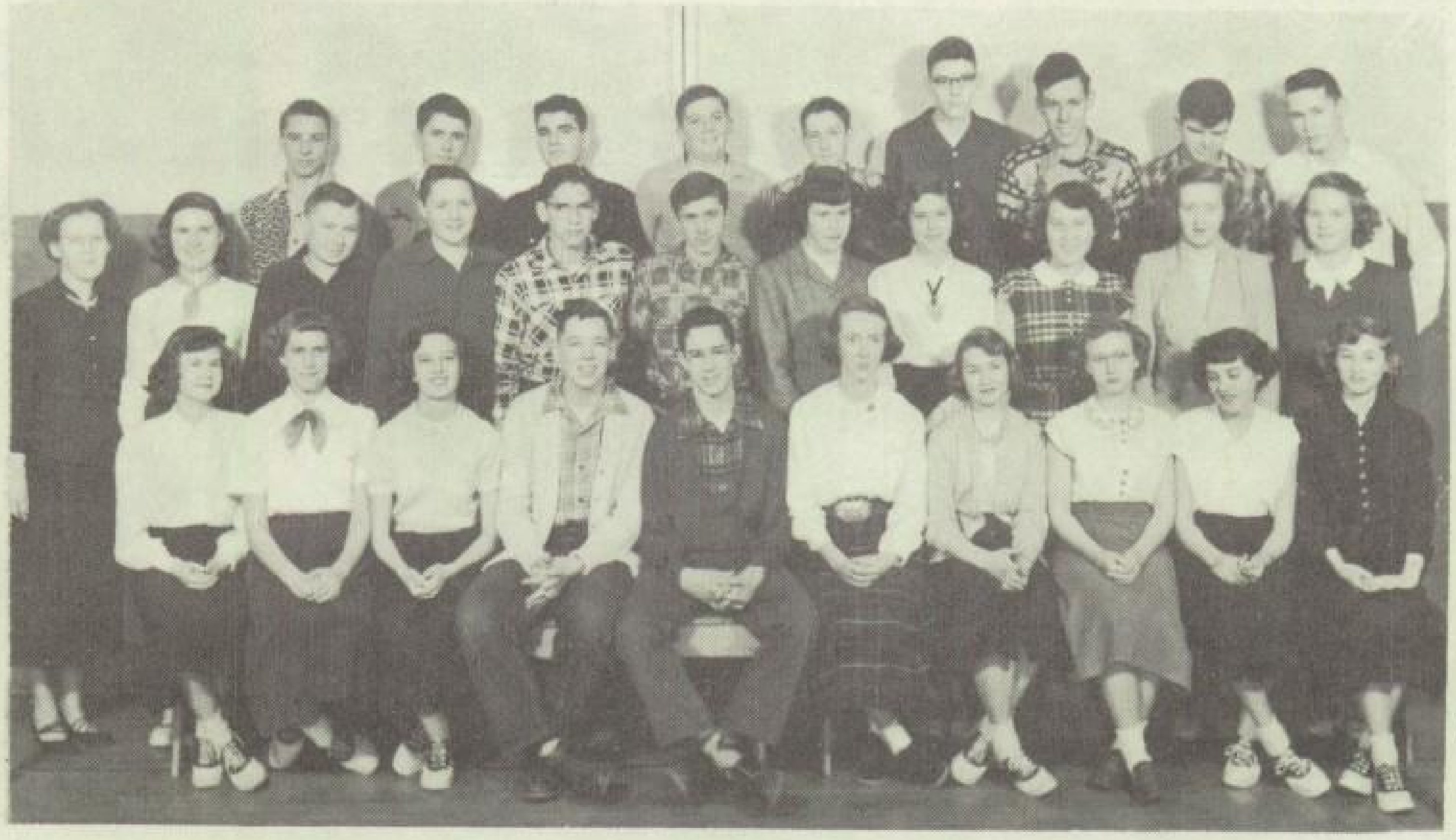

FIRST ROW: Janice Good, Nancy Kotterman, Lillian Ross, Bob Reed, Bob Henry, Annabelle Bailey, Judy Byrd, Emma Faber, Peggy Miller, Rose Marie Brown.

SECOND ROW: Mrs. Rhoades, Loretta Guthrie, Dick Griffith, Ronald Bullock, Bill Ricketts, Carl Carson, Mary Patterson, Pat Paxon, Donna Lowery, Shelby McMillen, Nency Brown.

THIRD ROW: Jerry Palmer, Dick Zahller, Gary Morris, Fred Phillips, Duane Risner, Norman Johnson, John Wilcox, Tom Newman, Royce Bell.

FRESHMAN

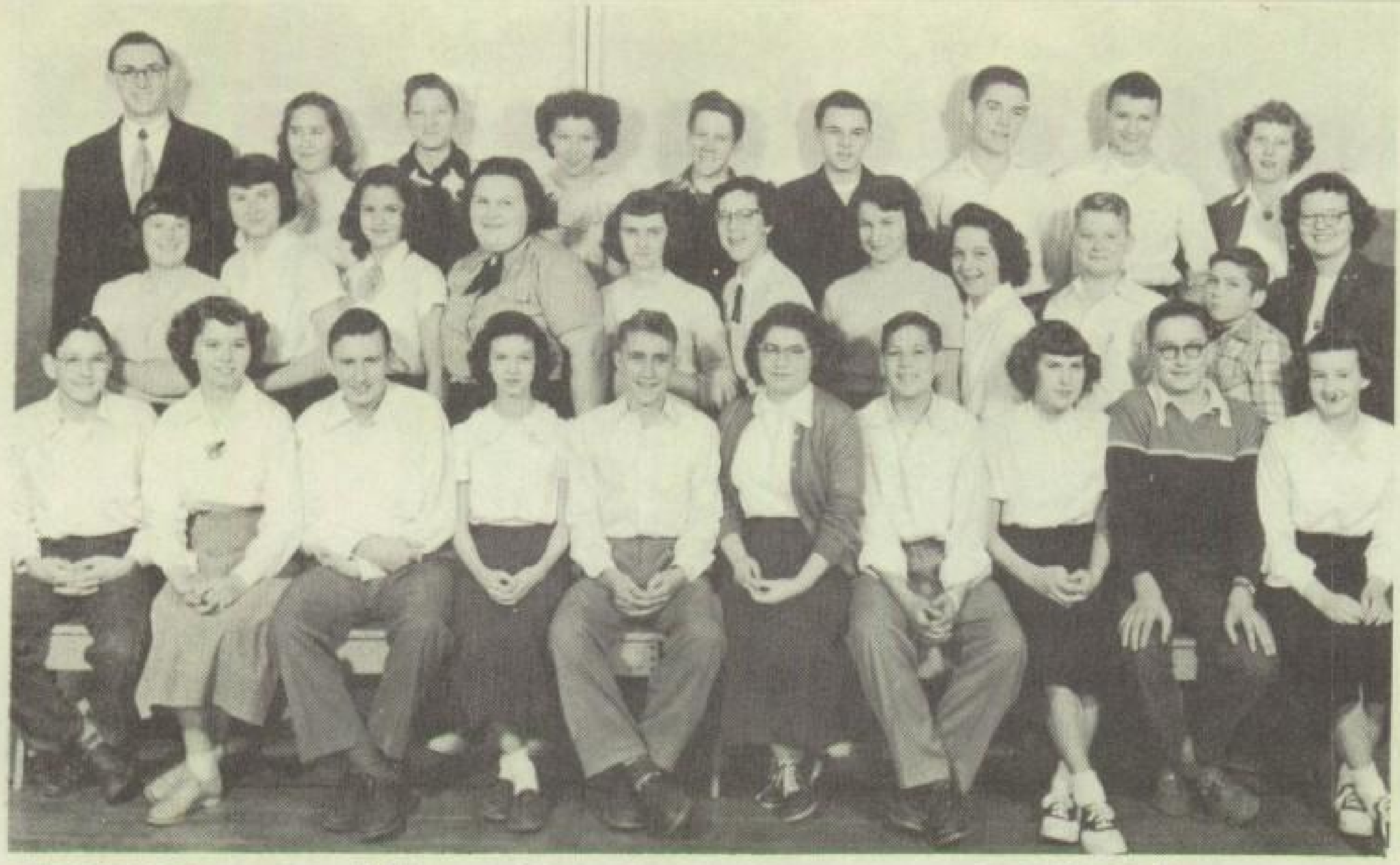

FIRST ROW: Donn Minter, Linda Stout, Dick Wilson, Reva Nell Ross, David Kotterman, Nancy Fisher, Dick James, Rose Quay, Lee McKirahan, Joan Johnston.

SECOND ROW: Wilma Williams, Judy Bates, Lois Ann Richardson, Pat Sterling, Mary Cooke, Carole Krouse, Shirley Davis, Audrey Baughman, Jim Dodge, John Carson, Gloria Crawford.

THIRD ROW: Mr. Barra, Linda Phillips, Dave Liles, Carole Price, Dick Sloan, Ronald Iott, Mike Cloud, Kenny Millisor, Shirley Curtis.

EIGHTH

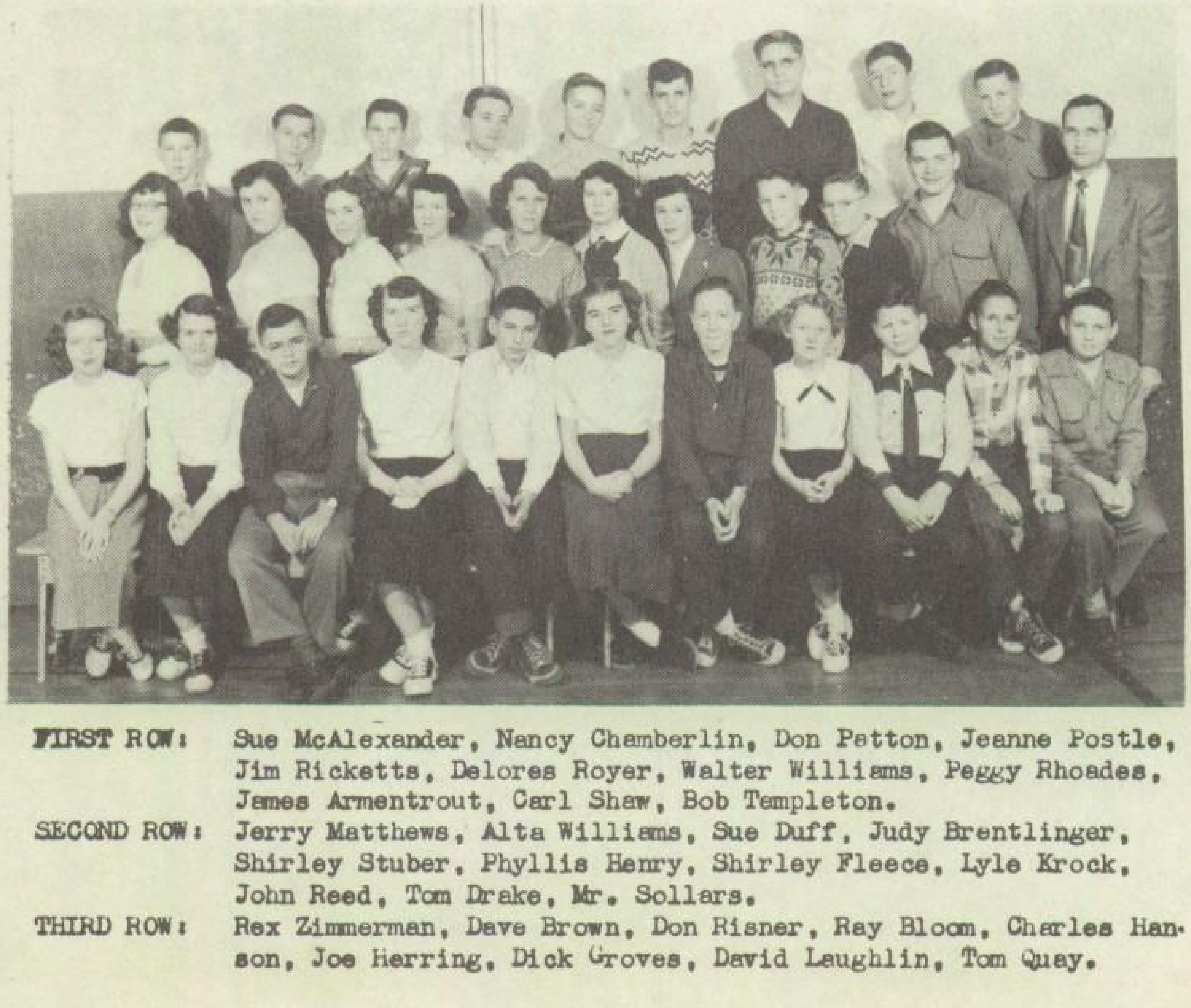

FIRST ROW: Sue McAlexander, Nancy Chamberlin, Don Patton, Jeanne Postle, Jim Ricketts, Delores Royer, Walter Williams, Peggy Rhoades, James Armentrout, Carl Shaw, Bob Templeton.

SECOND ROW: Jerry Matthews, Alta Williams, Sue Duff, Judy Brentlinger, Shirley Stuber, Phyllis Henry, Shirley Fleece, Lyle Krock, John Reed, Tom Drake, Mr. Sollars.

THIRD ROW: Rex Zimmerman, Dave Brown, Don Risner, Ray Bloom, Charles Hanson, Joe Herring, Dick Groves, David Laughlin, Tom Quay.

seventh

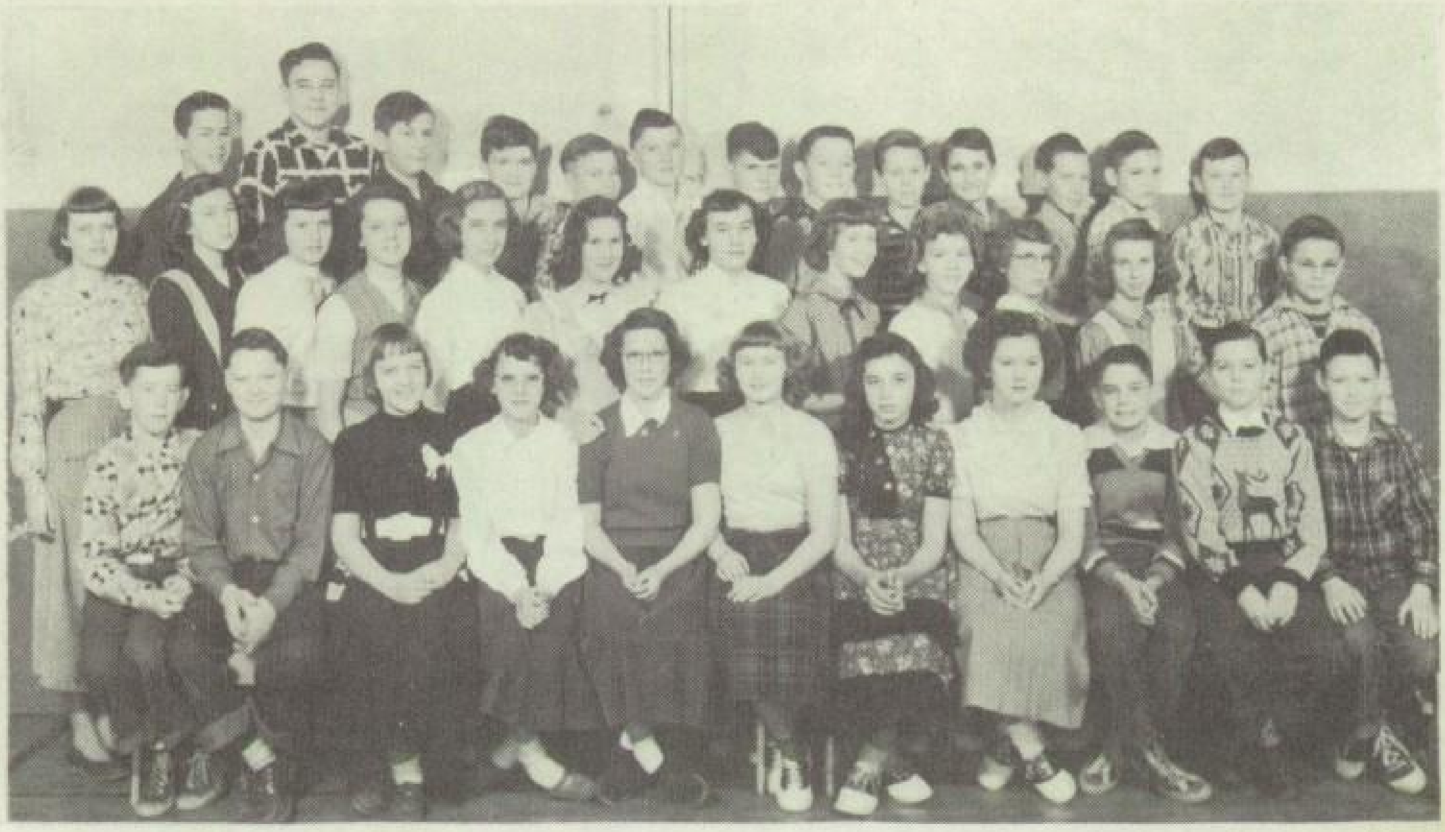

FIRST ROW: Larry Patterson, Aryln Drake, Jean Johnston, Eileen Baughman, Marilee Ralston, Barbara Stierhoff, Barbara Palmer, Geneve Robb, Larry McKiranen, Paul Robb, Jerry Elliot.

SECOND ROW: Miss Clerk, Delores Smith, Eileen Davidson, Nancy Smith, Jennie Marie Carnes, Carole Risner, Delores Iott, Virginia Good, Betty Cramer, Geraldine Saylor, Helen Byrd, Virgil Davis.

THIRD ROW: Philip Albert, Larry Groves, Harold McVay, Larry Bullock, Jimmy Redinbaugh, Dave Rose, David Brown, Steven Ammons, Kenneth Kautz, Jack Parrot, James Miller, Connie Fisher, David Wroten.

sixth

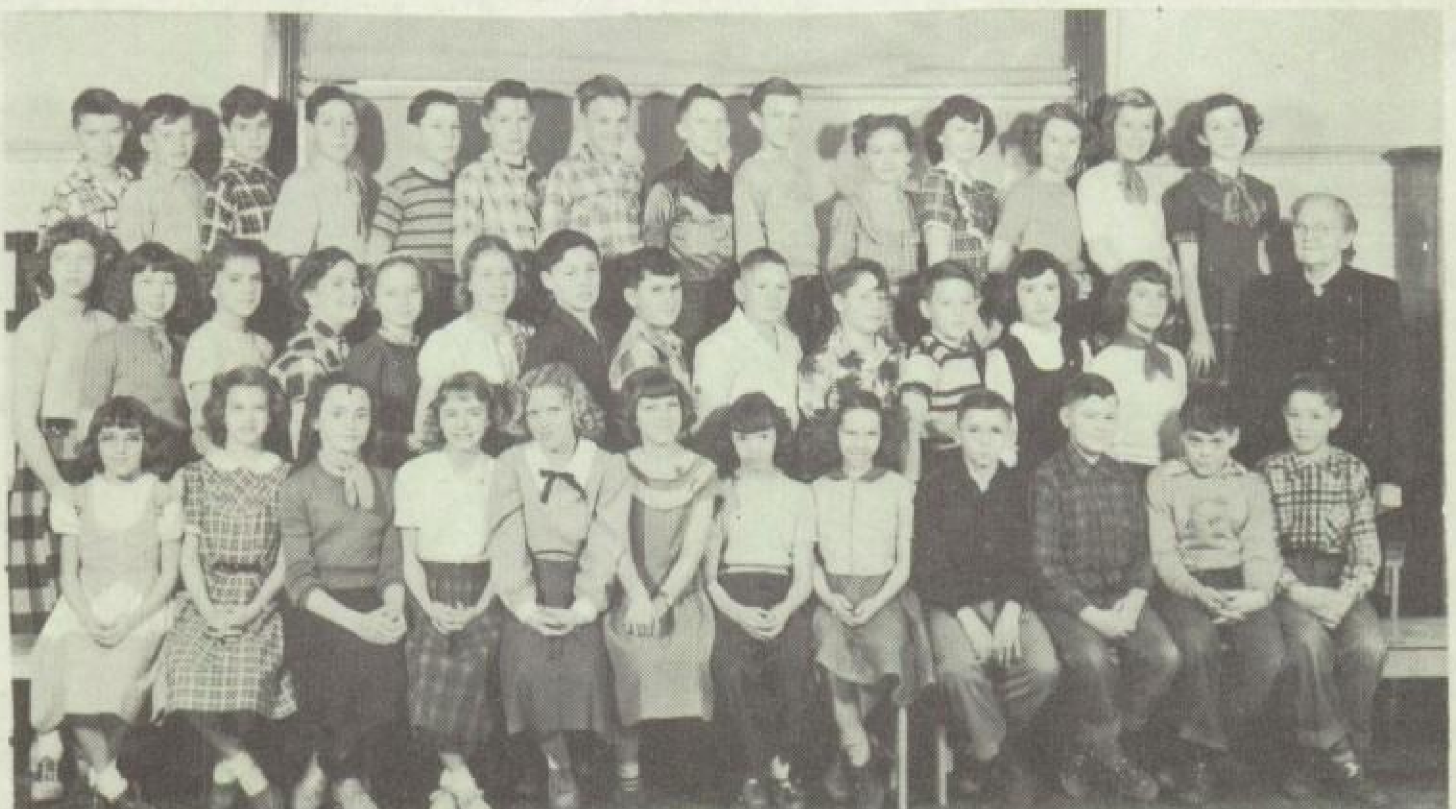

FIRST ROW: Eugene Cloud, James Good, Edwin Herring, John Krouse, Roy Varner, Benny Richardson, Mike Kirk, Robert Crooks, Joseph Liles, Nancy Good, Vickey Krock, Ruth Ellen Hatcher, Vicki Bazzle, Margel Baker.

SECOND ROW: Marcia Bates, Eleanor Lowery, Rita Royer, Julie Fisher, Pauline Meyer, Darlene McMillen, Dean Anderson, Donn Derr, Larry Vanhoose, Ronald Bell, Billy Shaw, Carol Stout, Linda Bach.

THIRD ROW: Sue Ellen Matthews, Joyce Jennings, Nanatte Stuber, Ann Postle, Yvonne McAlexander, Brenda Sickles, Donna Torrence, Marilyn Carpenter, Joe Patton, Edward Akers, Richard Vance, Ronnie Brentlinger.

fifth

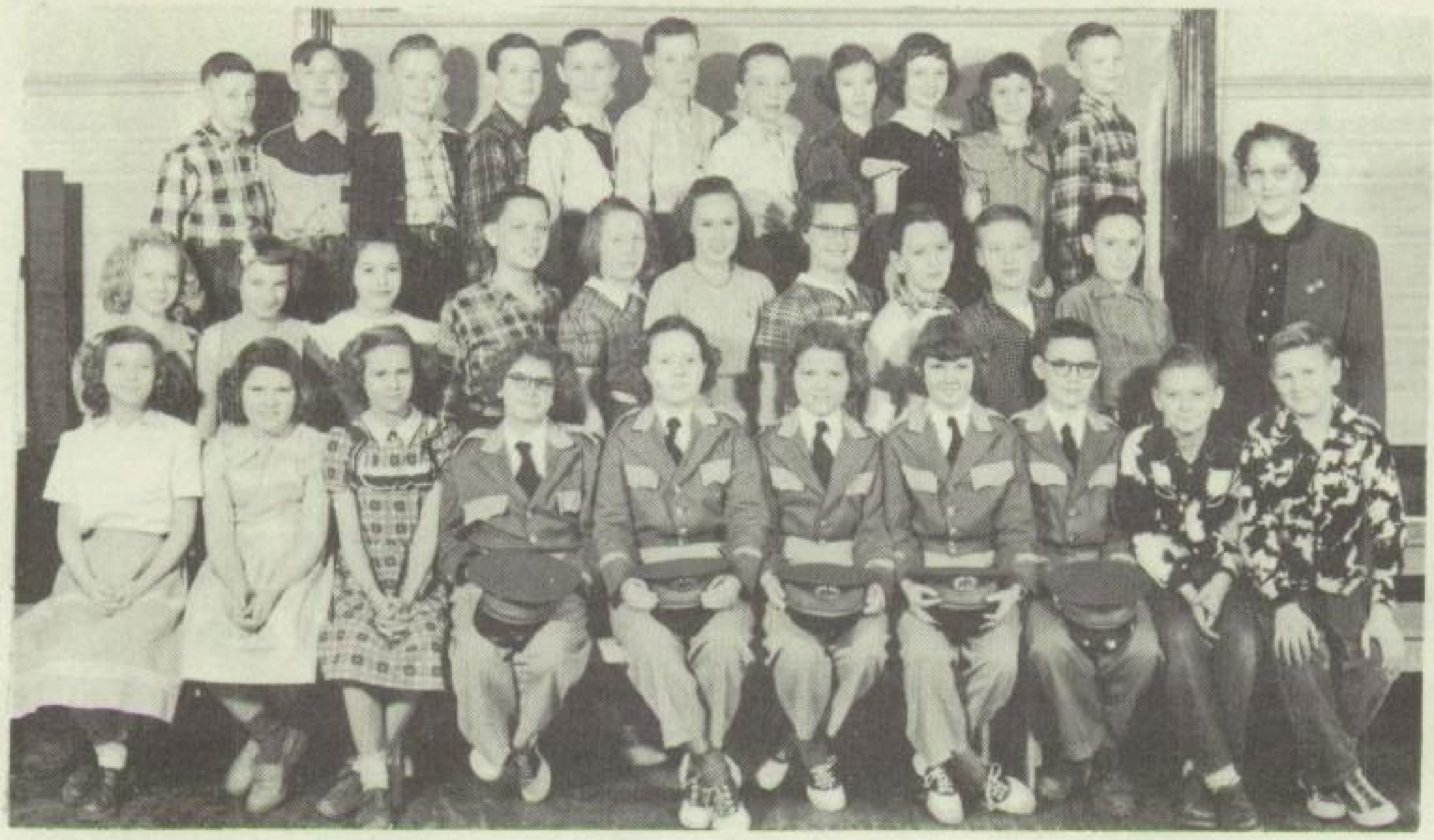

FIRST ROW: Zena Lou Norris, Judy Brown, Ann Downey, Kay Volbrecht, Lynda Campbell, Barbara Lament, Peggy Baughman, Stanton Jones, Jack Klinger, James Rockhold.

SECOND ROW: Lois Orders, Lillie Drake, Anita Ammons, Herbert Carnes, Karyn Williams, Esther Mae Edwards, Linda Pfeiffer, Homer Haines, James Stierhoff, Bill Yoder, Mrs. Helen R. Bloom.

THIRD ROW: Hally Lee Simmons, Robert Brown, Joe Reed, Ronald Elliott, Roger Buflock, Robert Shields, Raymond Prater, Linda Ross, Wanda Swartz, Karen Risner, Ronald Johnson.

fourth

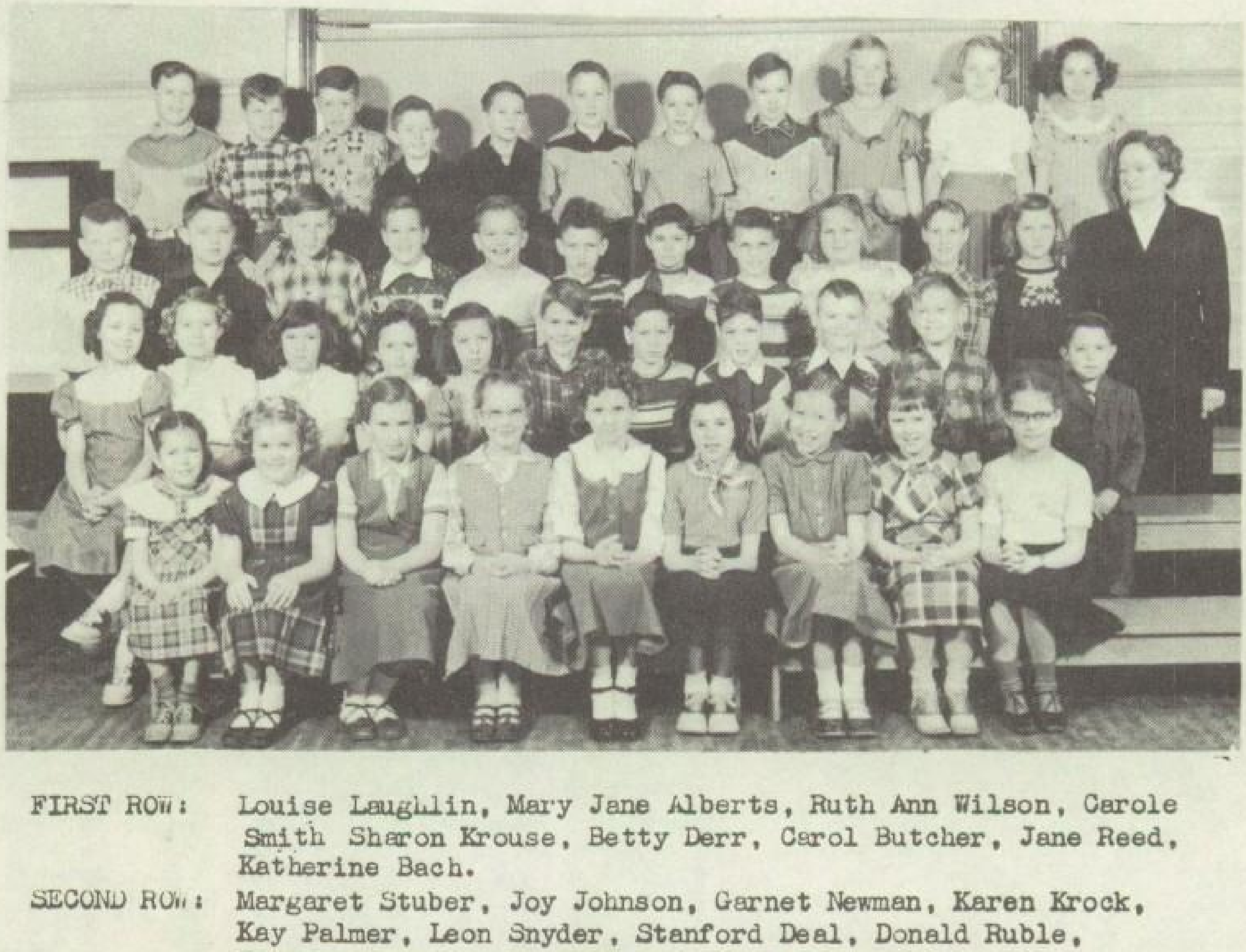

FIRST ROW: Louise Laughlin, Mary Jane Alberts, Ruth Ann Wilson, Carole Smith Sharon Krouse, Betty Derr, Carol Butcher, Jane Reed, Katherine Bach.

SECOND ROW: Margaret Stuber, Joy Johnson, Garnet Newman, Karen Krock, Kay Palmer, Leon Snyder, Stanford Deal, Donald Ruble, Frederick Krock, Tom McCalla, Donald Palmer.

THIRD ROW: Timothy Armentrout, Robert Aneerson, Richard Woodruff, Paul Quay, Larry Sickles, Billy Letts, Joseph Parrot, David Cushwa JoAnn Carnes, Penelope Quay, Joyce Schrader.

FOURTH ROW: Charles Miller, Stanley Herring- Edwin Patterson Kay Ammons, Earl James, John Baker, Ronald Palmer, Billy Rose, Marie Skidmore, Melva Dillon, Susan Collinsworth.

third

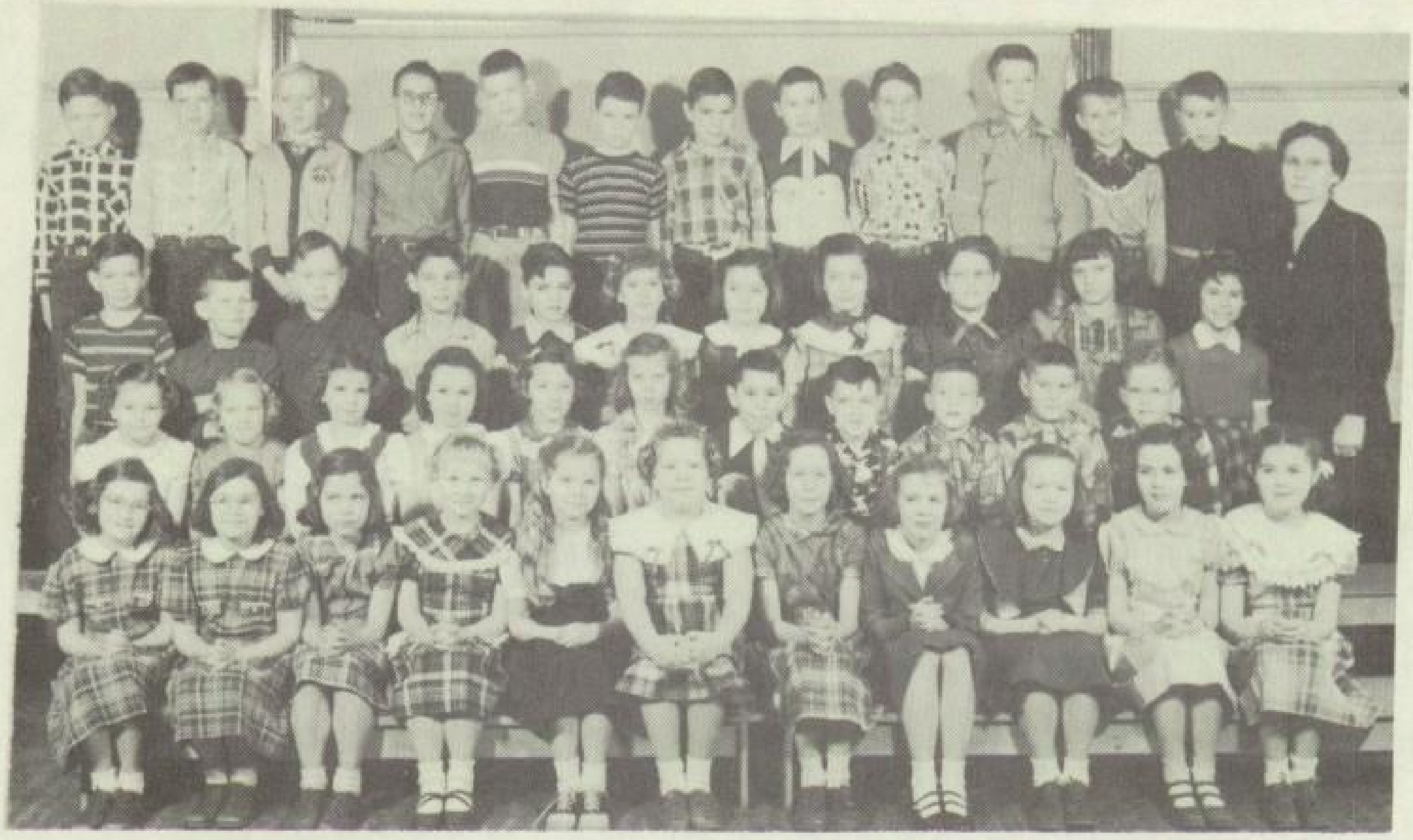

FIRST ROW: Evelyon Fisher, Eleanor Fisher, Linda Miller, Judy Bell, Margaret Hanson, Judy Beatty, Linda McVay, Mary Louise Laughlin, Gloria Brentlinger, Sherilyn Rambo, Nancy Stout.

SECOND ROW: Sue Ammons, Judy Horn, Janet Armentrout, Sharon Elliott, Ruth Ann McKirahan, Carol Norris, Victor Bell, Frederic Fullerton, Larry McMillen, Jon Rose, John Campbell,

THIRD ROW:n Robert Defibaugh, Lynn Ralston, Ronald Lowery, Clark Parrott, John Ruble, Nancy Williams, Billie Fulton, Vada Varner, Ella Jane Stokes, Loretta Iott, Mary Lou Achey.

FOURTH ROW: Ronald Crook, Donald Shields, Lloyd Phillips, Warren Green, Ivan Jennings, Charles Hesser, Richard Ricketts, Phillip Bullock, Milan Carnes, Jerry Kerns, David Patrick, Ronald Royer, Alzina Cline.

second

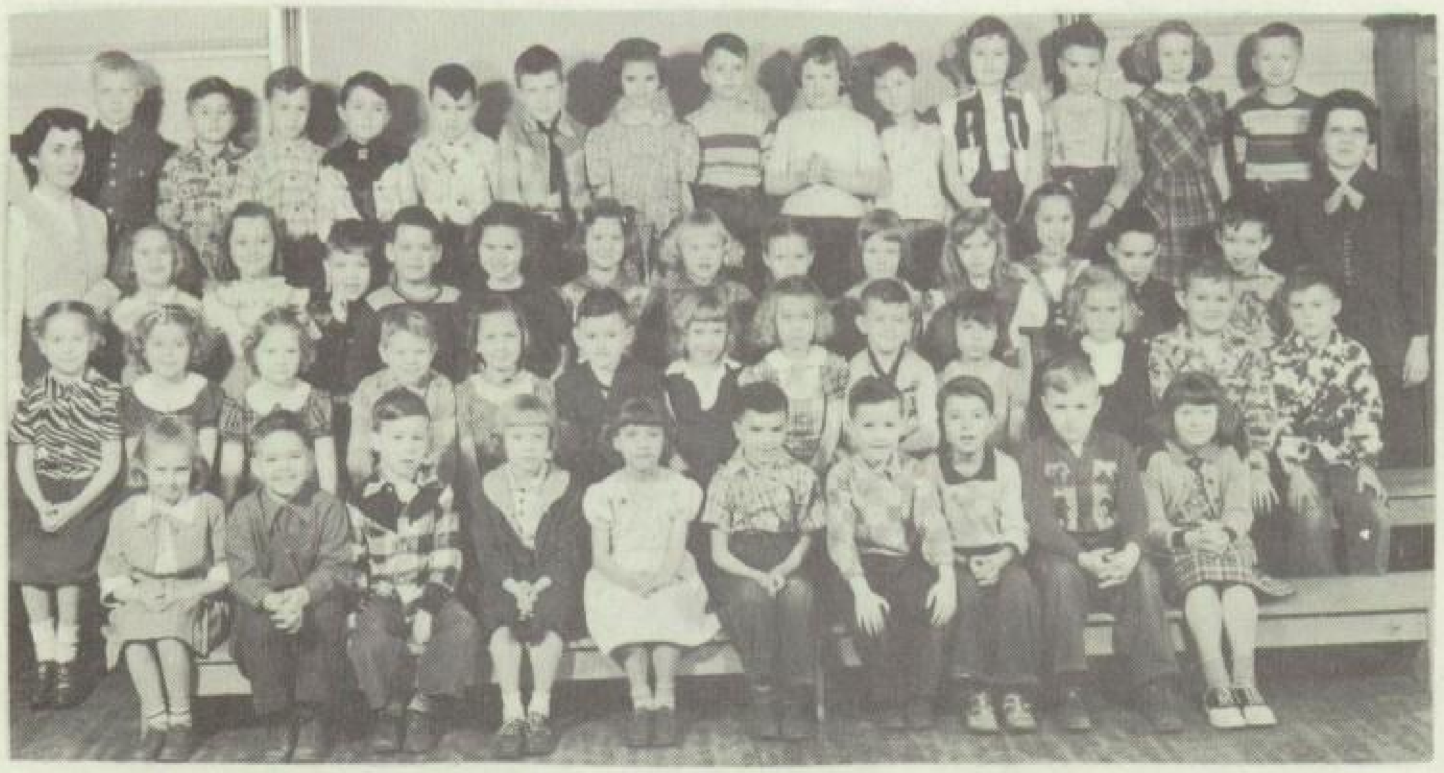

FIRST ROW: June Patrick, John Kerr Duff, Donald Kremer, Jane Ritchey, Judy Brown, John Callen, Thomas Johnson, Robert Palmer, Wayne Willeke.

SECOND ROW: Judy Kerns, Betty Jean Albert, Jean Lement, Jackie Ammons, Nancy Varner, John Dotson, Carolyn Stierhoff, Suzanne Booher, Max Patrick, Shirley Palmer, Margie Patterson, Robert Stout, Robert Rockhold.

THIRD ROW: Edna Achey, Laura Stuber, Robert Butcher, Russell Deal, Marilyn Wilkerson, Carolyn Bell, Phyllis Baughman, Sharon Lamb, Kathryn Skidmore, Jane Shaw, Donna Bell, Jerry Wyburn, Ronald Banta.

FOURTH ROW: Jackie Orders, Bruce Faber, John Bach, William Zahller, Kenneth Monteith, Kirby Berry, Joan Parrott, Paul Cushwa, Dianne Akers, Donald Coolidge, Linda Shick, Harvey Callen, Joan Burton, Donald Griffith.

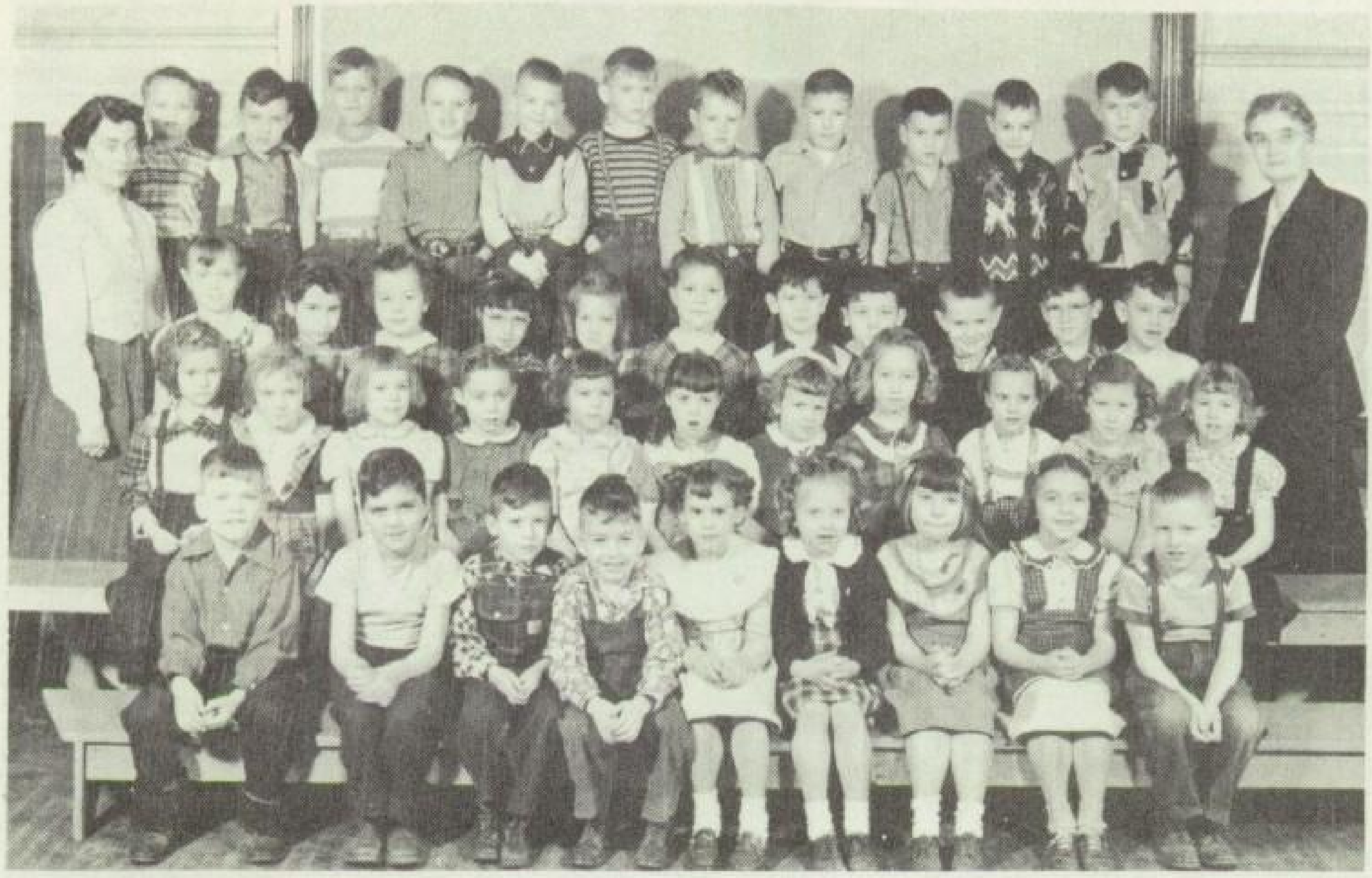

first

FIRST ROW: Charles Butcher, Eddy Ruble, Eddy Miller, Steven Montgomery, Judy Rose, Diane Dodge, Eileen Prater, Miriam Meyer, David Bell.

SECOND ROW: Glendale Parrott, Charlene McKirahan, Sharon Krock, Peggy Swartz, Kare Giese, Linda Brentlinger, Ann Keys, Barbara Lowery, Norma Jean Shields, Dorothy Fulkerson, Carol Rae Hatcher.

THIRD ROW: Dixie Bates, Mary Defibaugh, Susan Pfeiffer, Mary Jane Cushwa, Cheryl Hinkle, Nelda Moore, Billy Moore, Terry Crosson, Norman Stanley, Gary Weiss, Wilbur Haines.

FOURTH ROW: Richard Carnes, Stephen Patton, Richard Sickles, Eddy Green, John McKirahan, Mike Smith, Carl May, Paul Stoner, Louis Callen, Walter Krock, Mike Stokes.

How We Looked Then

Class of 1952

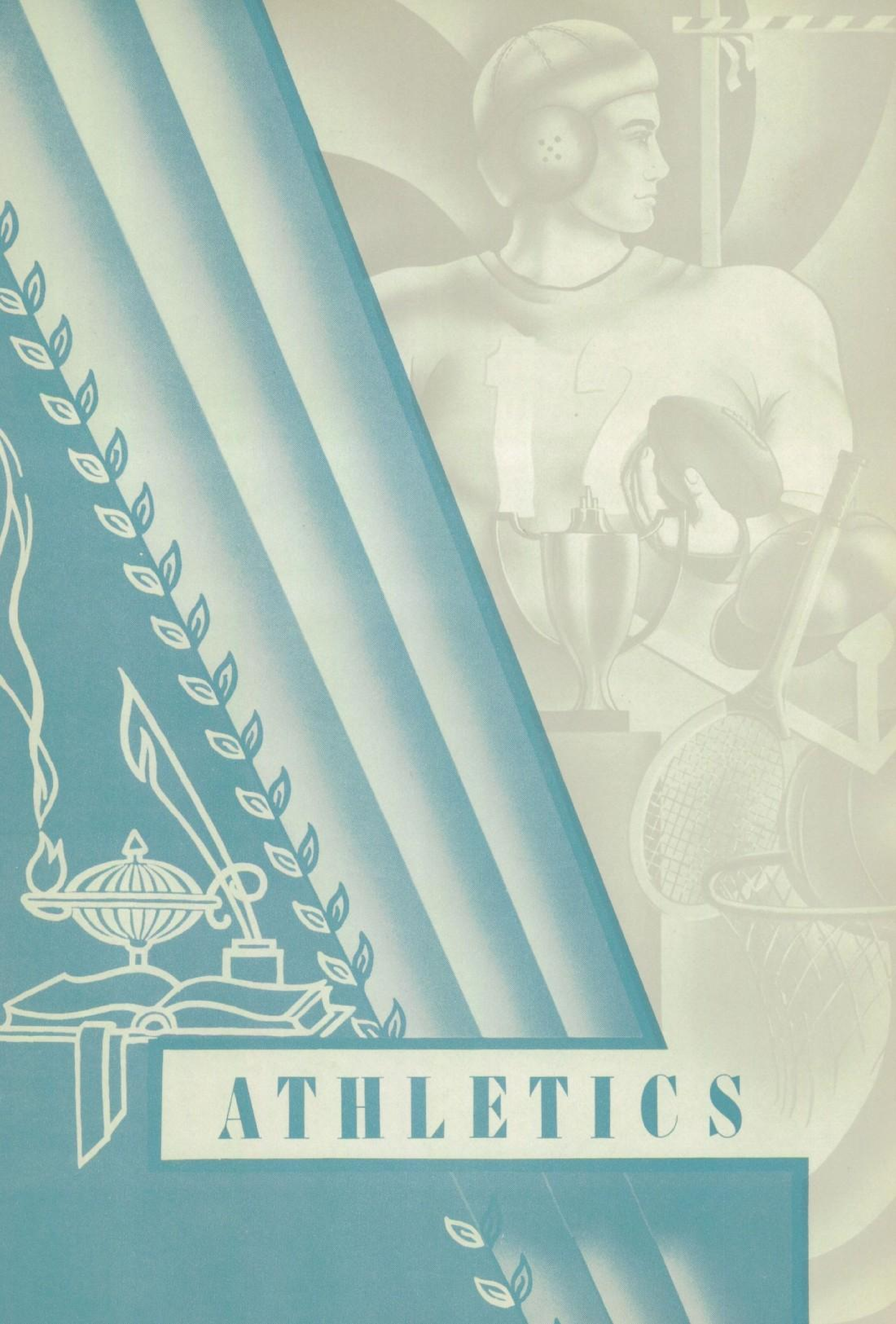

ATHLETICS

cheerleaders

Peg

Jeannie "56"

reserve

Jennie Marie Carnes   Jeanne Postle

Sue Ann

Sue Duff

Peggy Rhoades

varsity

Mary Patterson   Margaret Torrence

Shirley Swartz   Nancy Brown

majorettes

Jeanette McMillen
Jerry Matthews   Jeanne Postle
Rita Royer   Vicke Krock

Jeannie Postle "56"

Football

FIRST ROW: Arthur McClure, Dean Groves, Russ Royer, Frank Willeke, Pete Ammons, Jack Core, Jim Shepherd.

SECOND ROW: John Royer, Jim Dodge, Kenneth Millisor, Duane Risner, Tom Newman, Louis Downey.

THIRD ROW: R. L. Murphey, Bob Henry, Mike Cloud, Royce Bell, Russ Brown, Dick Baughman, Coach Sollars.

HOMECOMING

Our annual homecoming game was held September Fourteenth, 1951. Reigning throughout the game were Marylyn Doyle and her attendants.

Preceeding the game the band marched onto the field playing the National Anthem. Following this, the band escorted the queen and her court, seated in convertibles, onto the field, and formed a heart as the royal procession took their honored places on the forty-yard line.

After the performance of the band at the half time, the Queen was introduced to Ronnie Jenkins and Russ Royer, captains of the Huntsville and Belle Center teams, respectively.

Marylyn was crowned by last year's queen, Donna Minter.

Marylyn Doyle
Jeanette McMillen Lois Ann Richardson
Jeanne Postle Lillian Ross
Betty Kramer

Jeanne Postle "56"

basketball

varsity reserve

FIRST ROW: Louis Downey, Kenneth Millisor, R. L. Murphey, Russ Brown, Donald Houchin, Duane Hughes.

SECOND ROW: Tom Quay, John Royer, Richard Griffith, David Kotterman, Jim Dodge, Ronald Bullock, Dick James, Duane Risner, Don Minter, Coach Sollars.

THIRD ROW: Royce Bell, Norman Johnston, Don McMillen, Frank Willeke, Jack Core, Russ Royer, John Wilcox, Bob Henry.

Kenny Kautz

Charles Hanson

Tom Drake

Dick Groves

Joe Herring

Rex Zimmerman

junior high

Bob Templeton

FIRST ROW: Bob Templeton, Jim Ricketts, Tom Drake, Don Risner, Don Patton.

SECOND ROW: Kenny Kautz, Charles Hanson, Tom Quay, Dick Groves, Joe Herring, Rex Zimmerman, Coach Sollars.

Baseball

FIRST ROW: Jim Dodge, R. L. Murphey, David Kotterman, Mike Cloud, Dick James,
SECOND ROW: Duane Hughes, Russ Royer, Russ Brown, Duane Risner, Ronnie Bullock, Coach Sollars.
THIRD ROW: Kenny Millisor, Louis Downey, Don Houchin, Dick Baughman, Jim Patterson, Bob Henry.

Girls Softball

FIRST ROW: Margaret Torrence, Linda Phillips, Judy Bates, Rose Quay, Wilma Williams.
SECOND ROW: Mary Patterson, Phyllis Guthrie, Nancy Fisher, Shirley Davis, Audrey Baughman, Coach Dodge.
THIRD ROW: Nancy Brown, Carol Price, Caroline Phillips, Joelle Williams, Nancy Kotterman, Shelby McMillen.

ACTIVITIES

Band

CLARINETS: Shirley Swartz, Janice Johnston, Arthur McClure, Marilee Ralston, Stanton Jones, Peggy Rhoades, Rose Quay, Jim Dodge, Sue Duff, Linda Campbell, Joe Patton, Dick Wilson.

SAXAPHONES: Russ Royer, Pat Ammons, Nancy Kotterman, David Rose, Nancy Fisher, Dick James, Peggy Baughman, Eddie Akers,

TRUMPETS: R. L. Murphy, Kenny Millisor, Duane Hughes, Bob Templeton, Jim Ricketts, Ray Bloom, Dick Zahller, Mike Cloud, Ronnie Bullock, Rex Zimmerman.

TROMBONES: Ruth Newman, Joan Stout, Linda Stout, Charles Hanson, Barbara Lament.

BASS: John Royer, Russ Brown, Dean Groves, Kay Volbrecht, Barbara Stierhoff.

PERCUSSION: Norma Torrence, Judy Bazzle Annabelle Bailey, Mary Patterson, Shirley Krouse, Dick Baughman, David Kotterman, Donn Minter, Don Patton, Bob Quay, Nancy Brown, Pat Paxon.

MAJORETTES: Vicky Krock, Jeanne Postle, Jeanette McMillen, Gerry Matthews. Rita Royer, Mrs. Moore, Director.

Orchestra

Wanda Swartz, Peggy Rhoades, Annabelle Bailey, Janice Good, Barbara Stierhoff, Nancy Smith, Nancy Fisher, Joan Johnston, Linda Stout, Barbara Lament, Duane Hughes, Kenny Millisor, Mike Cloud, Ray Bloom, Janice Johnston, Shirley Swartz, Joan Stout, Nancy Chamberlain Linda Campbell, Jim Dodge, Marilee Ralston, Dick Wilson, Russ Royer, R. L. Murphey, Nancy Brown, David Kotterman, Mrs. Moore, Director.

Chorus

Mixed

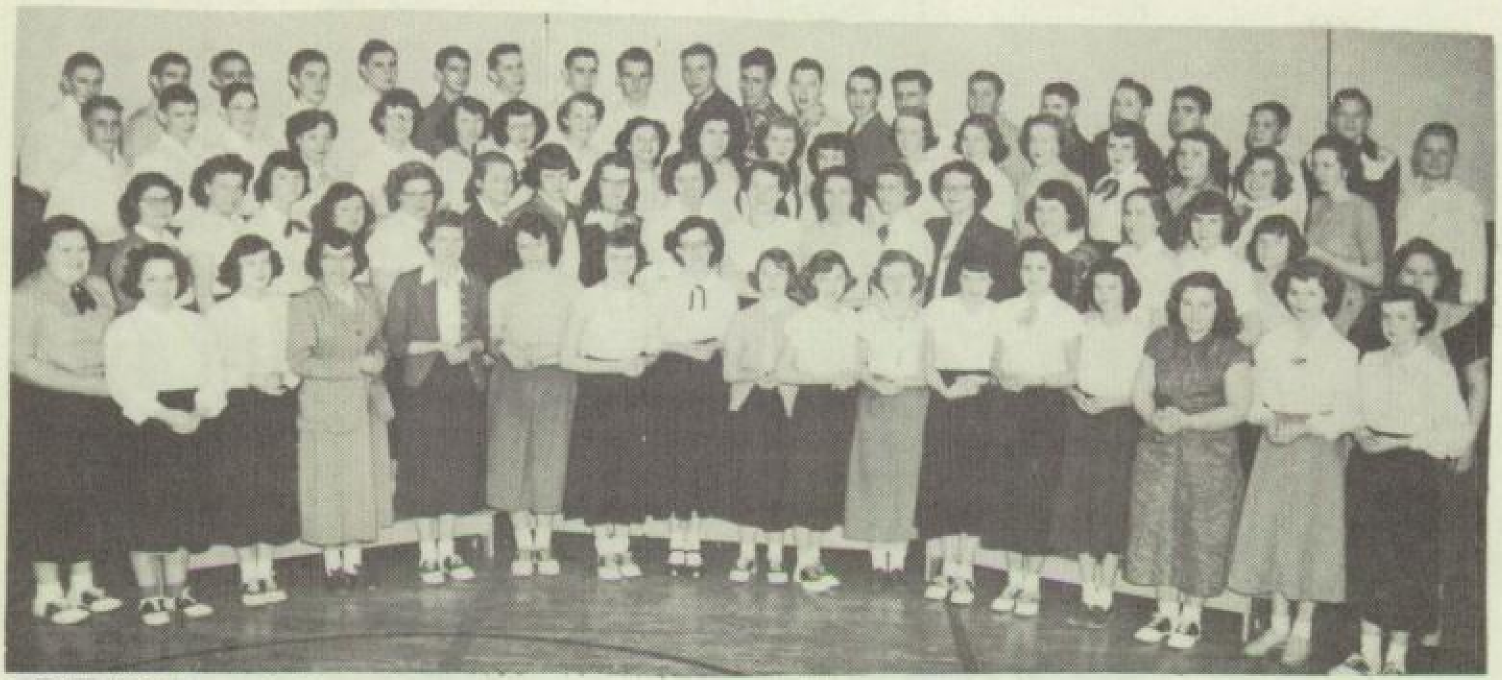

FIRST ROW: Audrey Baughman, Janice Good, Carol Henry, Shirley Curtis, Shirley Davis, Mary Cooks, Carole Krouse, Judy Byrd, Rosemarie Brown, Emma Faber, Peggy Miller, Lois Ann Richardson, Reva Nell Ross, Helen Prater, Linda Stout, Joan Johnston.

SECOND ROW: Pat Sterling, Nancy Fisher, Carol Price, Judy Bates, Ruth Newman, Betty Hesser, Nancy Brown, Mary Patterson, Marylyn Doyle, Betty Curtis, Pat Ammons, Lillian Ross, Nancy Kotterman, Gloria CrawfordDonna Lowery, Linda Phillips, Wilma Williams, Mrs. Moore.

THIRD ROW: David Kotterman, Kenneth Millisor, Don Minter, Norma James, Norma Torrence, Margaret Torrence, Joann Stout, Janice Johnston, Shirley Krouse, Annabelle Bailey, Pat Paxon, Shelby McMillen, Jeanette McMillen, Caroline Phillips, Judy Bazzle, Barbara Patrick.

FOURTH ROW: Dick Wilson, Louis Downey, John Royer, Mike Cloud, Dick Baughman, R. L. Murphey, Royce Bill, Bob Quay, Russ Brown, Dean Groves, John Wilcox, Bob Reed, Duane Hughes, Russ Royer, Fred Phillips, Pete Ammons, Ronnie Bullock, Gary Morris, Dick James, David Liles, Jim Dodge.

Junior

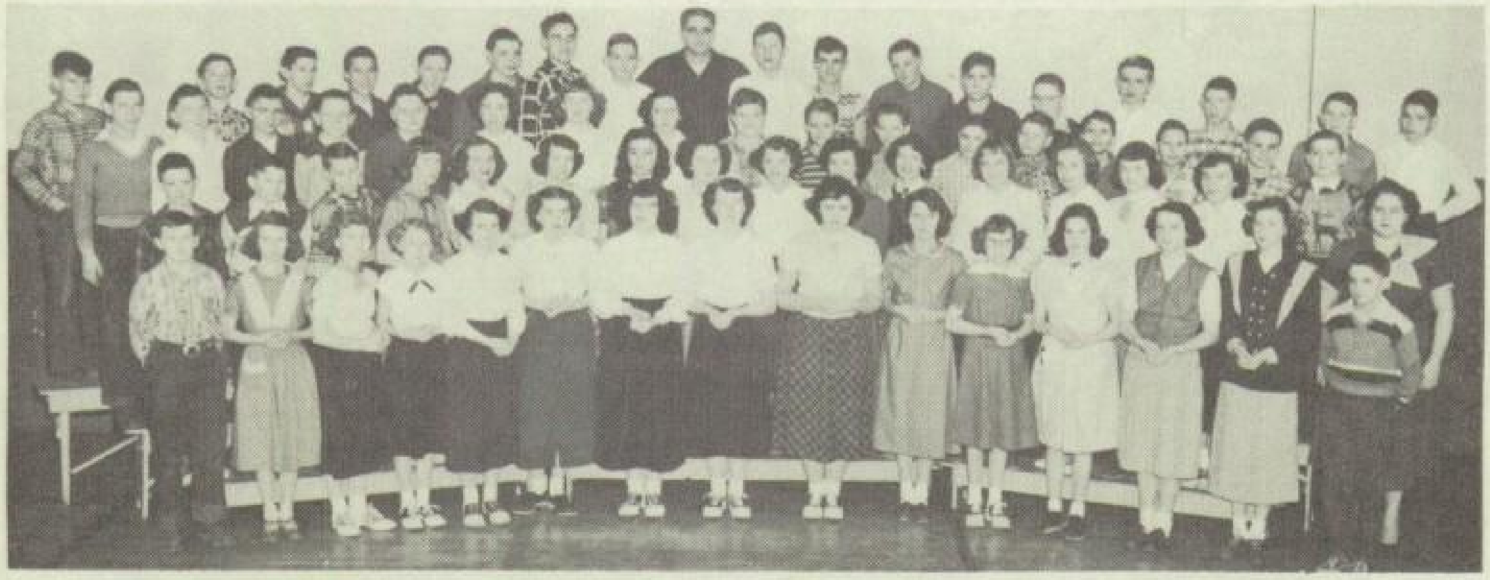

FIRST ROW: David Wroten, Helen Bvrd, Betty Cramer, Peg Rhoades, Nancy Chamberlin, Delores Royer, Jerry Matthews, Jeanne Postle, Alta Williams, Shirley Stuber, Gerladine Saylor, Carole Risner, Nancy Smith, Delores Smith, Larry McKirahan.

SECOND ROW: Jerry Elliot, Jim Armentrout, Lyle Krock, Virginia Good, Sue McAlexander, Judy Brentlinger, Barbara Palmer, Geneve Robb, Eilleen Baughman, Shirley Fleece, Phyllis Henry, Jean Johnston, Jennie Marie Carnes, Eileen Davidson, Delores Iott, Mrs. Moore.

THIRD ROW: Dave Brown, Dave Rose, Dom Patton, Steve Ammons, Arlen Drake, Sue Duff, Barbara Stierhoff, Marilee Ralston, Larry Bullock, Kenny Kautz, James Miller, Connie Fisher, James Redinbaugh, Jack Parrot, Carl Shaw, Virgil Davis, Paul Robb.

FOURTH ROW: Charles Brown, Larry Patterson, Don Risner, Phillip Albert, Walter Williams, Tom Drake, Larry Groves, Charles Hanson, Dick Groves, David Laughlin, Joe Harring, Tom Quay, Harold McVay, John Reed, Ray Bloom, Rex Zimmerman, Bob Templeton, Jim Ricketts.

F.H.A.

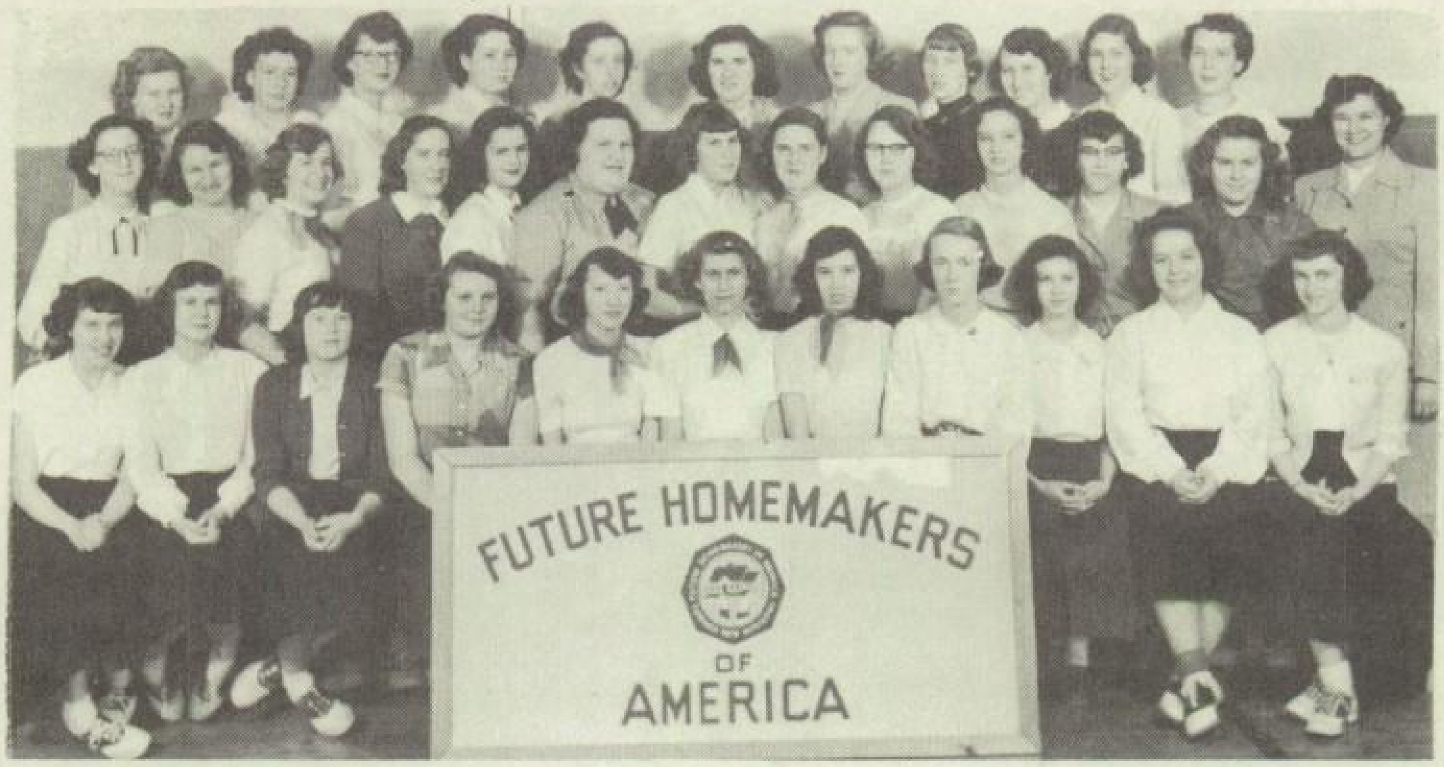

FIRST ROW: Peggy Miller, Janice Good, Wilma Williams, Caroline Phillips, Margaret Torrence, Nancy Kotterman, Jeanette Ross, Annabelle Bailey, Reva Nell Ross, Audrey Baughman, Mary Cooke.

SECOND ROW: Carol Krouse, Shirley Davis, Judy Bazzle, Linda Phillips, Lois Ann Richardson, Pat Sterling, Rose Quay, Loretta Guthrie, Nadine Lowery, Lillian Ross, Carol Henry, Helen Prater, Mrs. Heminger.

THIRD ROW: Betty Hesser, Carole Price, Norma Torrence, Joella Williams, Barbara Patrick, Phyllis Guthrie, Shelby McMillen, Madge Schultz, Donna Lowery, Pat Paxon, Pat Ammons.

F.F.A.

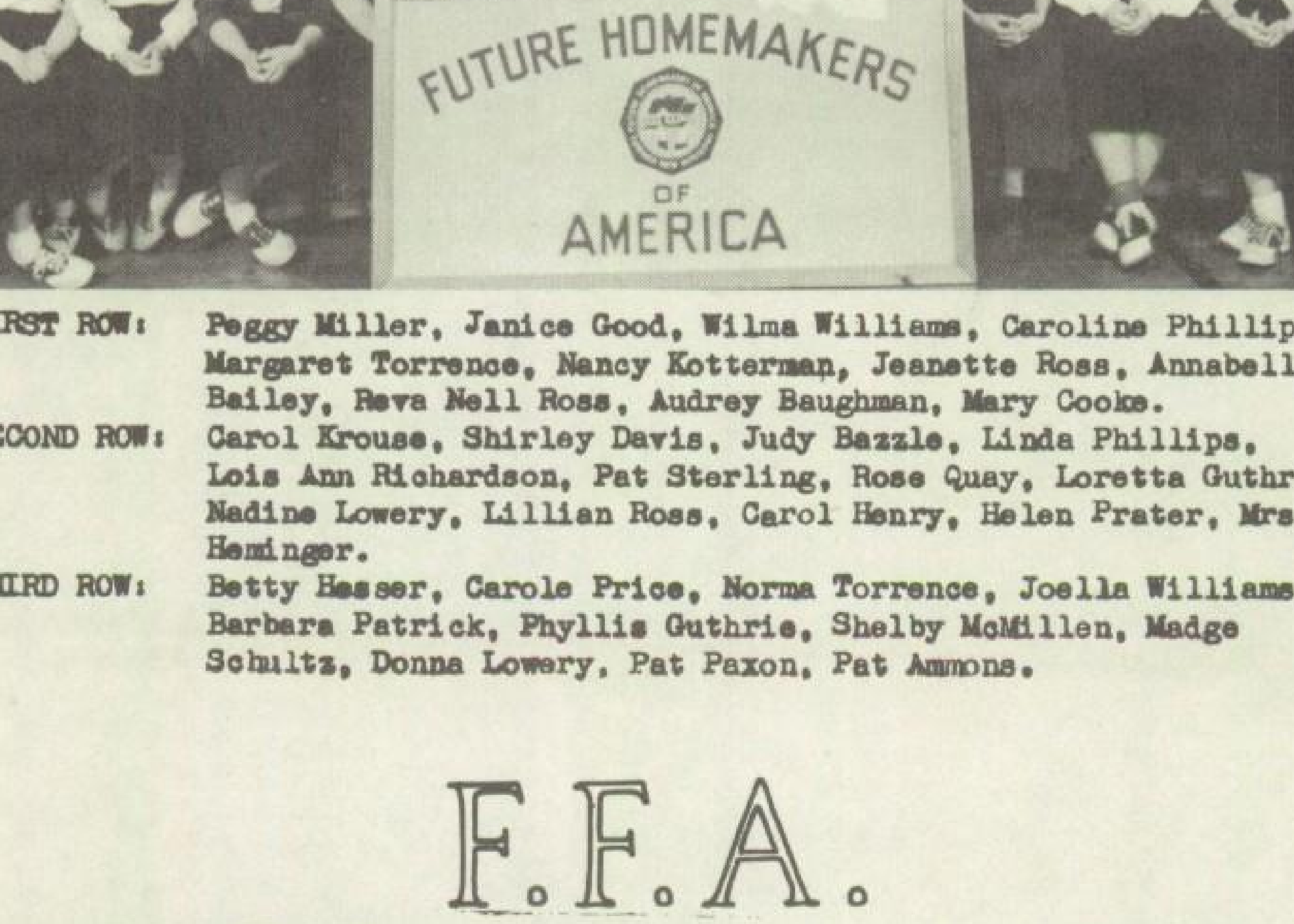

FIRST ROW: Fred Phillips, Bob Laughlin, Pete Ammons, Duane Hughes, Bob Quay, Jim Stout.

SECOND ROW: John Carson, Ronnie Bullock, Lee McKirahan, Carl Carson, Gary Morris, Roland Iott, Richard Griffith, Richard Sloan.

THIRD ROW: John Wilcox, Norman Johnson, Bill Berry, Jim Shepherd, Jim Patterson, Donn Minter, Don Risner, Frank Willeke, Mr. Heminger.

Spanish Club

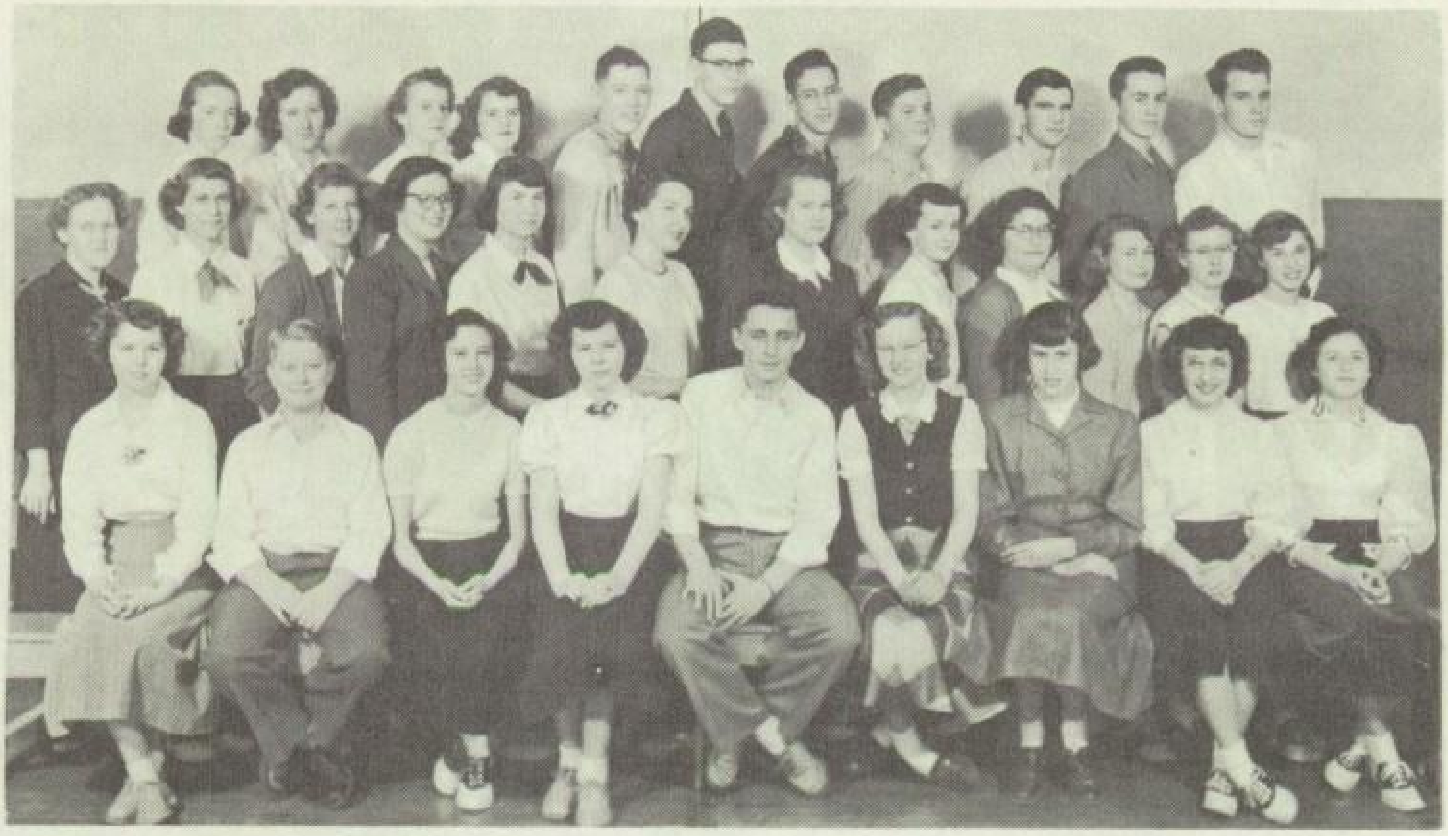

FIRST ROW: Linda Stout, Jim Dodge, Lillian Ross, Joann Stout, Russ Royer, Mary Lou McKirahan, Mary Patterson, Shirley Krouse, Shirley Swartz.

SECOND ROW: Mrs. Rhoades, Nancy Kotterman, Shirley Curtis, Gloria Crawford, Judy Bates, Pat Ammons, Nancy Brown, Joan Johnston, Nancy Fisher, Judy Byrd, Emma Faber, Rose Marie Brown.

THIRD ROW: Annabelle Bailey, Betty Curtis, Janice Johnston, Jeanette McMillen, Bob Reed, Norman Johnson, Bob Henry, Fred Phillips, Louis Downey, Duane Hughes, Russ Brown.

Student Council

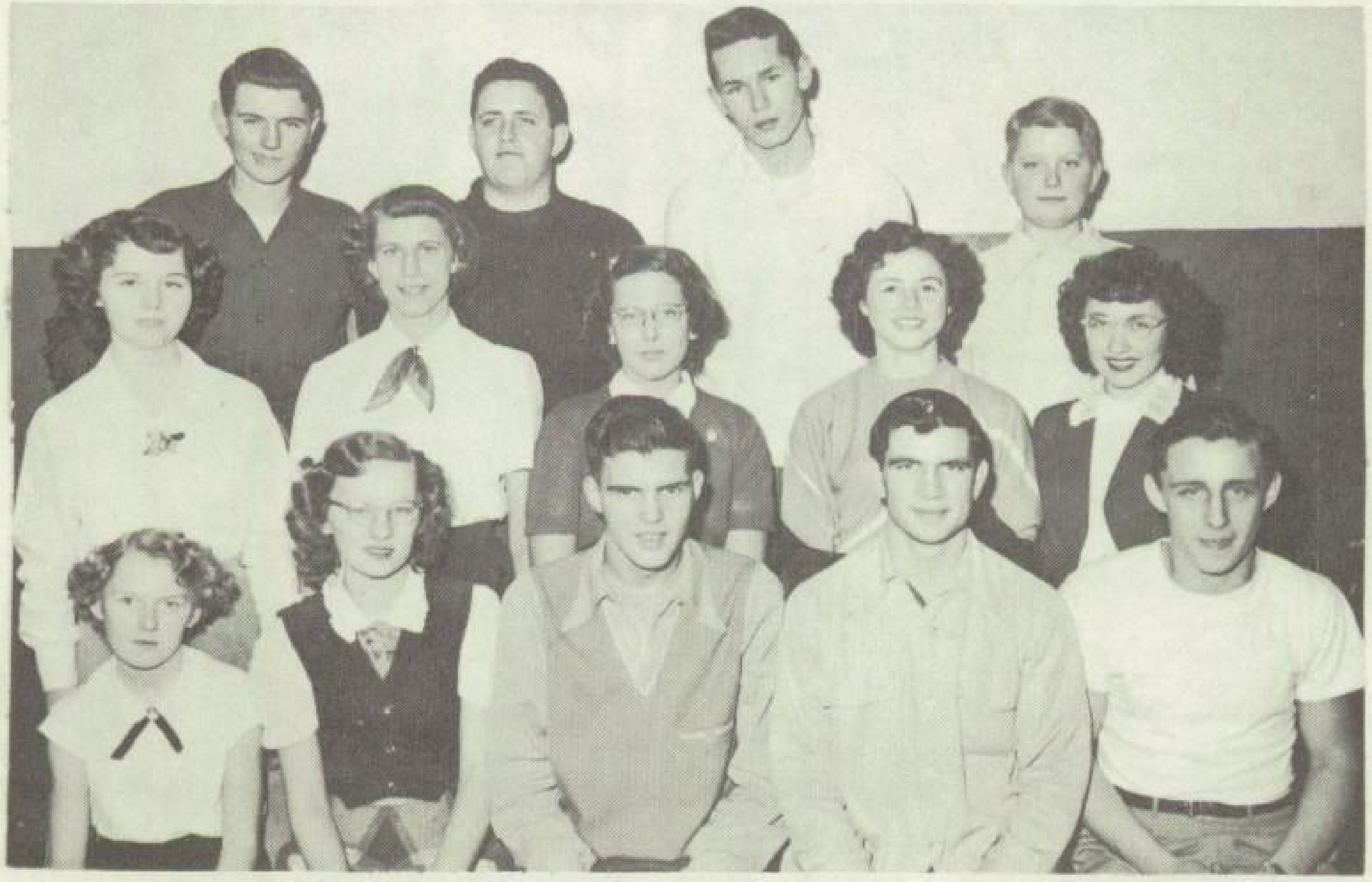

FIRST ROW: Peggy Rhoades, Mary Lou McKirahan, Don McMillen, Louis Downey, Russ Royer.

SEDOND ROW: Linda Stout, Nancy Kotterman, Marilee Ralston, Shirley Swartz, Shirley Krouse.

THIRD ROW: Pete Ammons, John Osborn, Royce Bell, Jim Dodge.

National Honor Society

The Belle Center High School has been a member of the National Honor Society for the past four years. During those years the following people have become members: Donna Minter, David Brandeberry, Jean Zahler, Delores Zimmerman, Mary Lou McKirahan, and John Osborn.

As this goes to press the 1951-52 members have not been chosen.

Senior Scholarship Test

The following Seniors: Jack Gore, Russ Royer, Jeanette Ross, Norma James, John Osborn, Bob Laughlin, Bob Quay, Marylyn Doyle, Arthur McClure, and Mary Lou McKirahan, took the Ohio State Scholarship Tests given at Bellefontaine on February 1, 1952. Of these ten, two placed in the first ten in the county. Arthur McClure won a first-place tie, and John Osborn placed tenth.

Senior Class Motto

God Keep Me Still Unsatisfied

It just seemed like a year ago
When I started to take my steps so slow
With pad and pencil in my hand,
I longed to be in some other land,
But now the time has come so quickly
That it makes me sad and very sickly,
But the things I learned in those twelve years
Have touched my heart, my brains and ears,
And I'll remember 'til I have died
"God keep me still unsatisfied."

By Ruth Newman

Spanish Club

The Spanish Club has become very active, with thirty-five members. It holds meetings each month in the home of one of its members. The main feature of the year is Pan-American guest night which is held in the spring.

The membership is made up of the present Spanish Class members, and also of those who have taken Spanish before.

Roy Armentrout

nnie

Peg

ADVERTISING

Compliments of

Belle Center Hay & Grain Co.

Grain – Seeds – Coal

Feed & Grinding

BELLE CENTER, OHIO

Compliments of

B & D
Manufacturing Co.

BELLE CENTER, OHIO

Millisor's Chevrolet

Your Local Chevrolet Dealer

Sales & Service

PHONE 2861 — BELLE CENTER, OHIO

Compliments of

J. E. Osborn & Son

Limestone Products

PHONES 2451 AND 2291 — BELLE CENTER, OHIO

The business man who goes to his banker when he wants to obtain or invest profits; the farmer who secures a loan from his bank to purchase new equipment; the housewife who maintains a checking or savings account; takes advantage of the greatest intangible force in civilization - - - - BANKING.

Belle Center Bank Co.

BELLE CENTER, OHIO

Northwood Stone Co.

Building Stone and Crushed Stone

Post Office Address: Bellefontaine R. R. 2

NORTHWOOD, OHIO

COMPLIMENTS OF

Russ Forsythe

Your Local Agent for

FEDERAL FERTILIZER

"The World's Best Fertilizer"
Since 1884

PHONE 2594 — BELLE CENTER, OHIO

COMPLIMENTS OF

Kraus Jewelers

Diamonds – Watches

KENTON, OHIO

GREETINGS FROM

Ford Farming Headquarters

Hi-Point Tractor Sales

PHONE 7-2331 — BELLEFONTAINE, OHIO

THE LOGAN COUNTY LUMBER & SUPPLY CO.

Lumber – Millwork – Builders' Supplies – Paints – Hardware
Johns-Manville, Curtiss & Enterprise Products

117 Buckingham Avenue : Phone 9-6641
BELLEFONTAINE, OHIO

THE KENTON LUMBER AND SUPPLY CO.

LUMBER – BUILDING MATERIALS
WIRE FENCE – COAL

Decatur Street : : : Phone 4011
KENTON, OHIO

Compliments of

ALLOWAY'S STORE

Phone 3331

BELLE CENTER, OHIO

Compliments of

MURPHY'S INSURANCE

Phone 2871

BELLE CENTER, OHIO

BLOOMS' MARKET

Groceries — Fresh Produce

Fresh & Smoked Meats

Frozen Foods

JAMES BLOOM '35   KARL BLOOM '38

Phone 2161

BELLE CENTER, OHIO

Compliments of

GRIFFIN'S
CITIES SERVICE

Koolmotor Products

Acme Batteries — Accessories

Phone 2621

BELLE CENTER, OHIO

HUBER'S

Ladies', Girls', Infants',
Men's & Boys' Wear

Star Brand & Poll Parrot
Shoes for the Family

Phone 84-3561

BELLE CENTER, OHIO

Compliments of

SMITH'S HARDWARE

Phone 2671

BELLE CENTER, OHIO

**PAXSON'S
GREENHOUSE**

Plants & Flowers of All Kinds

"SAY IT
WITH
FLOWERS"

Ned Paxson, Prop.

BELLE CENTER, OHIO

**BELLE CENTER FOOD
STORAGE CO-OP
ASSOCIATION**

Curing, Processing & Storage
of Meats & Vegetables

Phone 84-3421

BELLE CENTER, OHIO

OPAL'S BEAUTY SHOP

All Lines of Beauty Service

MARY E. RUTHERFORD

Phone 84-2271

BELLE CENTER, OHIO

Compliments of

BEA'S SNACK SHACK

Main Street

BELLE CENTER, OHIO

**THE BELLE CENTER
LUMBER COMPANY**

Lumber & Building Material

JOHNS-MANVILLE PRODUCTS

MILLWORK — SASH — DOORS

HARDWARE — PAINT — ROOFING

GLASS — CEMENT BLOCKS

Phone 2351

BELLE CENTER, OHIO

Compliments of

**BELLE CENTER
CREAMERY, INC.**

Phone 2131

BELLE CENTER, OHIO

Best Wishes from the

POSTLES & HALES

— PHONES —

Belle Center 84-3123

Rushsylvania 88-2371

BELLE CENTER, OHIO

BRADLEY'S
DRUG STORE

Prescriptions Expertly
Compounded

Fountain Service

Gifts – Wall Paper – Paints

BELLE CENTER, OHIO

HEALY'S
GIFT & FLOWER SHOP

Gifts for All Occasions

Helena Rubinstein Cosmetics

African Violets – Corsages
Potted Plants – Cut Flowers
Funeral Sprays

Phone 3571

BELLE CENTER, OHIO

Compliments of

I-DEAL MARKET

Meats – Fruits – Vegetables
Groceries

Robert G. McQuown

KENTON, OHIO

Compliments of

GRAY AND WHITE COMPANY

Cream and Eggs

KENTON, OHIO

GILLESPIE'S, INC.

Better Buy Buick

Best Buy Today

241-245 West Columbus Ave.

BELLEFONTAINE, OHIO

CALDWELL'S LOGAN COUNTY HATCHERY

QUALITY CHICKS

U.S.
PULLORUM
CONTROLLED
N.P.I.P.
Reg. U.S. Pat. Off.

Phone 9-2701

904-906 North Main Street

BELLEFONTAINE, OHIO

HOWARD SUPPLY COMPANY

"SPORTS SHOP"

Guns and Ammunition

Fishing Tackle

DISTRIBUTORS FOR MacGREGOR
GOLDSMITH ATHLETIC EQUIPMENT

Special School & Team Prices

127 South Detroit Street

BELLEFONTAINE, OHIO

HOPEWELL DAIRY

Grade "A" Dairy Products
and Ice Cream

"Taste the Difference"

Phone 5141

BELLEFONTAINE, OHIO

Compliments of

**STRAYER'S
APPLIANCES**

Distributor of
Westinghouse Appliances

BELLEFONTAINE, OHIO

Tires — Tubes — Batteries

GOODYEAR SERVICE

Phone 4921

211 West Columbus Ave.

BELLEFONTAINE, OHIO

Television Appliances

Compliments of

**BELLEFONTAINE
LUMBER & SUPPLY CO.**

"Everything for the Builder"

Phone 9-8321

300 E. Columbus Ave.

BELLEFONTAINE, OHIO

TANGERS APPLIANCES

FRIGIDAIRE

"We Buy by the Carload and
Sell by the Golden Rule"

Phone 9-7751

130 West Columbus

BELLEFONTAINE, OHIO

**ALLOWAY'S
SALES & SERVICE, INC.**

STUDEBAKER

Cars – Trucks

Phone 9-7431

1040 S. Main St.

BELLEFONTAINE, OHIO

John Moore, Salesman
Phone 84-2819

**LOGAN
FARM BUREAU CO-OP**

Feed – Seed – Fertilizer

Farm Machinery

Farmer Owned

Farmer Controlled

BELLEFONTAINE, OHIO

Compliments of

THE PEARCE AGENCY

"Complete Insurance Service"

Phone 9-2521

Lawrence Building

BELLEFONTAINE, OHIO

ELM CAFE

Fountain Service
Sandwiches — Soup — Dinners
TELEVISION
Belle Center, Ohio

SHORTY'S GARAGE

General Auto and
Tractor Repair
PHONE 84-2661
Belle Center, Ohio

HESSER BROS. TRUCKING

Plant Foods — Seed Corn
PHONE 3469
Belle Center, Ohio

BOB'S GULF STATION

Tires — Batteries — Accessories
Wheel Balancing
PHONE 3641
Belle Center, Ohio

THE LITTLE RED MILL

Feed — Grinding — Coal
PHONE 3211
Belle Center, Ohio

Compliments of

NEW RICHLAND HOME LAUNDRY

PHONE 84-3524
Belle Center, Ohio

HARTLEY & NICHOLL

Your International Dealer
FARM MACHINERY
MOTOR TRUCKS
Sales — Service
225-229 S. MAIN ST.
Bellefontaine, Ohio

Thinking of Furniture?
Think of Us

L. M. STUPP

Bellefontaine, Ohio

TOM SHICK IMPLEMENT CO.

At This Store You Get
Quality and Service

904 GARFIELD AVE.
Bellefontaine, Ohio

Compliments of

BARKER IMPLEMENT SALES

Your Allis-Chalmers Dealer

120 NORTH OPERA ST.
Bellefontaine, Ohio

TANGER FARM EQUIPMENT

Join the Swing to Massey-Harris in Logan County

PHONE 9-7511
Bellefontaine, Ohio

Compliments of

THE HADLEYS

Your Photographers
for 33 Years

131 S. MAIN ST.
Bellefontaine, Ohio

Compliments of

G. C. MURPHY CO.

"The Friendly Store"

Bellefontaine, Ohio

JAMISON'S CUT-RATE DRUG STORE

PRESCRIPTIONS — STATIONERY

"Ohio's Lowest Priced
Drug Store"

KODAK DEPARTMENT — COSMETICS
Bellefontaine, Ohio

Compliments of

SCHUMANN'S JEWELRY STORE

127 WEST COLUMBUS
Bellefontaine, Ohio

Compliments of

F. N. DAVIDSON

Jewelry and Gift Shop

109 WEST COLUMBUS AVE.
Bellefontaine, Ohio

WOLFHEIM'S

Fine Clothes for Men & Boys

Bellefontaine, Ohio

C. P. McPHERON

Insurance

LIFE — AUTOMOBILE — FIRE

LAWRENCE BUILDING

Bellefontaine, Ohio

Compliments of

BAUGHMAN'S GREENHOUSE

PHONE 7297 — 901 S. MAIN ST.

Kenton, Ohio

PHONE 172 — ADA, OHIO

Compliments of

JERROLD'S

Men's Clothing

Kenton, Ohio

Compliments of

BROSEKE-ROBINSON

Clothiers for Men & Boys

Kenton, Ohio

Compliments of

KEITH'S PLUMBING & APPLIANCES

120 N. DETROIT — PHONE 8153

Kenton, Ohio

Compliments of

HARDIN COUNTY FARM BUREAU

Kenton, Ohio

We wish to thank each and every one who has helped to make this book possible.

CLASS OF "52"

AS A FINAL WORD, WE WISH ESPECIALLY TO PAY TRIBUTE TO OUR PARENTS AND FRIENDS WHO HAVE UNTIRINGLY ENCOURAGED US DURING OUR SCHOOL CAREER. WE HOPE THAT THE FUTURE WILL PROVE THAT THIS ENCOURAGEMENT HAS NOT BEEN IN VAIN.

— BOOSTERS —

Shockey's Barber Shop	Belle Center, Ohio
Yoder Bros. Market	Belle Center, Ohio
Belle Center Garage	Belle Center, Ohio
"Bump" Young	Belle Center, Ohio
Stephensons' Store	Belle Center, Ohio
Belgas	Bellefontaine, Ohio
The Yeagley Hardware Co.	Kenton, Ohio
Rexin's, Inc.	Kenton, Ohio
House of McCoy — Rexall Drug Co.	Kenton, Ohio
South Kenton Poultry Farm & Hatchery	Kenton, Ohio
Stentzel Shoe Store	Kenton, Ohio
Hord's Furniture & Appliances	Kenton, Ohio
Lord's Dress Shop	Kenton, Ohio
Dr. G. E. Bradley, Optometrist	Kenton, Ohio
Root Lumber Co.	Kenton, Ohio
The Kenton Floral Shop	Kenton, Ohio

Jeane Moore
Music

Don Risner
'56'

Autographs

Walter Williams
"56"
"Wilber"

Ruth Shaw

Tom McLeay
"56"

Sheryl Ilon Rhoades
Peg
"56"
J.H.C.-51-52

Sue Allison
"56"

Tom Drake
"56"

Nancy Jo Chamberlin

Charles Hanson
"Horse"
"56"

Joe Herring
"56"

Shirley Stuber
"56"

Jim Armentrout
"56"

Pat Patton
"Pat"
"56"

T.G.R.

Lee Rhoades

Archie "Jay" McClure

David L. Brown
"Browpie"
"56" I hope
If nothing happens

Phyllis Henry
"Tootie" "56"

"Tootie"
Richard
Baughman
"53"

Jerry Matthews
"56"

Mike Cloud
"55"

Sid Brentlinger

John Reed
"58"

Norman Johnson
"54"

Lyle Krock
"56"

Alta Williams
"56"

Shirley Stuber
"56"

Don Risner
'56'

Sue Duff
"56"

Pat Paxson
"54"

Carl Shall
"Dawkee"
"56"
"I Hope"

Sue McAlexander
"56"

David L. Laughlin

Mark Yocum

John Wiley

Daniel Kearns
56

Jim Ricketts
"56"

Ray Bloom
"56"

Pat Zimmerman
"56"